



**NATIONAL INSTITUTE FOR EMPOWERMENT OF PERSONSWITH MULTIPLE DISABILITIES**

(Department of Empowerment of Persons with Disabilities Ministry of Social Justice and Empowerment, Govt. of India) ECR, Muttukadu, Kovalam Post, Chennai 603 112, Tamilnadu. Fax: 044-27472389 Tel: 044-27472104, 27472113, 27472046 Website: [www.niepmd.tn.nic.in](http://www.niepmd.tn.nic.in) E-mail: [niepmd@gmail.com](mailto:niepmd@gmail.com)

**NOTICE INVITING TENDER (E-TENDER) FOR SETTING UP EARLY INTERVENTION CENTER AT NIEPMD, MUTTUKADU**

**National Institute for Empowerment** of Persons with Multiple Disabilities (NIEPMD), East Coast Road (ECR), Muttukadu, Kovalam (Post), Chennai – 603112 invites e-tender for establishment of Early Intervention centers at NIEPMD Campus, Muttukadu, Chennai, Tamil Nadu.

Institute Invite E-Tender from eligible and competent Service Providers/ Vendors/Agencies (As per Schedule of work) are requested to submit their offer in prescribed application form through NIC e-procurement portal URL <http://eprocure.gov.in/eprocure/app>. The application form along with other e-tender details & document can also be downloaded from the NIEPMD website [www.niepmd.tn.nic.in](http://www.niepmd.tn.nic.in). Last date for submission of e-tender is 22<sup>nd</sup> Apr 2021 up to 04.00 P.M.

**File No. NIEPMD/Pur4 (70)/2021-22**

Last date & Time for Submission of EOI	22 <sup>nd</sup> Apr 2021 up to 04.00 P.M.
Date & Time of Opening EOI	23 <sup>rd</sup> Apr 2021 04.30 P.M.
Tender Fee (Non – refundable)	<b>Rs. 1000/- (Rupees One thousand only)</b>

Tele: 044-27472046/27472113 Tele fax: 044-27472389 E-mail: [asponiepmd@gmail.com](mailto:asponiepmd@gmail.com)

--Sd/--  
Director

## **Schedule of Requirement: -**

---

Director, NIEPMD, Chennai invites e-tender from the reputed organizations / Agencies / HUF/ Firms for establishment of Early Intervention Centres for Children with Special Needs (CWSN). Following type of requirement to be completed for establishment of Early Intervention Centers:

- (a) Supply and installation of Therapy materials & Equipments.
- (b) Supply and installation Furniture & Fixture as per EI requirement designed in consultation with professionals.
- (c) Designing and fixing of theme based wall decors / screens in consultation with professionals.
- (d) Designing and fixing of sign boards, white boards, soft boards, combination boards, notice boards etc. in consultation with professionals.
- (e) Designing and procurement of toys and Teaching Learning materials as per requirement of EI room setup.

## **Terms & Conditions: -**

---

- The vendor / Firm / agency / HUF may have atleast 02 years' experience in this field. (attach proof with technical bid)
- Work experience details of previous carried out work should be attached with technical bid.
- Bidders should provide brief profile of their work experience for the last three years along with the relevant samples of the similar work done earlier.
- The e-tender submitted by the proposer shall be valid for a minimum period of 60 days after opening of technical bid. However, quoted rates will be valid for 01 (One) after finalization of contract.
- NIEPMD may ask for any other information/documents from the proposers during the process of screening.
- The rates quoted are valid for the contract period. In case of any change in the Tax system, actual taxes at the time of invoice will be paid.
- The statutory deductions like TDS, WCT, etc., as per standard norms will be made from the bills.
- The quality should be maintained strictly. Any deviations from finalised specification will not be accepted.
- The Contractor shall follow all safety rules and security procedure that are in vogue and applicable during the supply / execution of work.
- Payment will be released after the satisfactory receipt of material / completion of work at the designated locations and certification by the concerned co-ordinator no advance payment will be entertained.
- NIEPMD reserves the right to accept / reject / select more than one Agency and to annul the bidding process of any or all bids at any time prior to award of contract without thereby incurring any liability to the affected bidders.
- The tender will be appraised by committee formed by NIEPMD.
- NIEPMD shall without prejudice to its other remedies under the contract, deduct from the Contract price, as Liquidated Damages a sum equivalent to 2.5% of the price of delayed Goods or unperformed services for delay of each

day until actual delivery or performance, up to a maximum deduction of 20% of the contract price. Once the maximum is reached, NIEPMD may consider termination of the contract and can forfeit the Performance Guarantee amount.

- The payment will be made within thirty working days after the clear receipt of supply and completion of work.
- The successful bidder will be required to execute a performance security. A sum of Rs.10% amount of order value will have to be deposited in the form of Bank Guarantee / Demand Draft on award of the contract to NIEPMD, Chennai as performance security. The amount will be refunded after completion of supply / work.
- Bidder must submit a certificate of undertaking that he is in position to supply the materials with a credit of 30 days after clear receipt of materials. Also material will be supplied / awarded work will be completed within 15 days after work order.
- Bidder must submit a certificate of undertaking that quoted rate will remain firm for one year from the date of award of contract. No request for change of rates will be made during contract period i.e. one year.
- The Director, NIEPMD, reserves all rights to reject any tender including of those tenderers who fail to comply with the instructions without assigning any reason what so ever and does not bind itself to accept the lowest or any specific tender. NIEPMD can also relax the conditions of the tender at the discretion of the competent authority. The decision of Director, NIEPMD in this regard shall be final and binding.
- In case of any dispute arising with regards to this tender or its conclusion, the decision of the Director NIEPMD shall be final and subject to Chennai Jurisdiction.
- The tendered work if awarded, is not transferable.
- The applying firm must be registered with the Sales Tax and GST and the supporting proof for the same is to be uploaded.
- All pages of the tender papers should be signed, stamped and dated including the annexures and submitted online through scanned copies.
- The rates quoted are valid for the contract period. In case of any change in the Tax system, the rates will not be increased. However, if the tax is reduced, the benefit has to be transferred to the Institute.
- The tender received through fax / e-mail or received by post etc. will not be accepted. The parties have to ensure the uploading of bids well in time.
- The Contractor shall follow all safety rules and security procedure that are in vogue and applicable during the supply / execution of work.
- NIEPMD reserves the right to nominate and enter into rate contract with more than one agency to undertake the work at the L1 rates.
- Payment will be released after the satisfactory receipt of material at the designated locations and certification by the concerned co-ordinator at NIEPMD and no advance payment will be entertained.
- The total cost quoted should be exclusive of taxes. Applicable taxes to be mentioned separately. Tax applicable at the time of invoice will be paid.
- The tender will be appraised by committee formed by NIEPMD.

- The payment will be made within thirty working days after the clear receipt of supply / Issue of work completion Certificate.

### **Tender Submission process**

Interested bidder may submit their quotes by giving all the necessary documents in English or Hindi as specified. **The TENDER must be submitted online through Central Public Procurement Portal e-procurement application only through URL: <http://eprocure.gov.in/eprocure/app> only.** No manual bids will be entertained under any circumstances.

The Tender document attached must be direct, concise, and complete and arranged in an organized and structured manner.

To participate in online bidding process, Bidders must procure a Digital Signature Certificate as per Information Technology Act-2000 using which they can digitally sign and encrypt their electronic bids. Bidders can procure the same from any CCA approved certifying agency, i.e. TCS, Safe crypt, Ncode, e-Mudhra etc. Bidders who already have a valid Digital Signature Certificate (DSC) need not procure a new DSC.

NIEPMD will not be responsible for delay in online submission due to any reason. For this, bidders are requested to upload the complete bid proposal well advance in time so as to avoid issues like slow speed, choking of web site due to heavy load or any other unforeseen problems.

Bidders are also advised to refer visit any local NIC office or call CPPP 24x7 toll free number 1800-3070-223 or mobile No. 07878007972, 07878007973 for further details about the e-tendering / bidding process.

### **Procedure for e-payment:**

Tender fee of Rs. 1,000/- should be paid online through NEFT or RTGS in NIEPMD account and payment receipt to be uploaded with technical bid. Technical bids without EMD and Tender Fee shall not be considered for further evaluation. NIEPMD Bank details are as follows:

**A/C No. 761297290**

**Type of Account: Saving Bank**

**Name of Bank: Indian Bank,**

**Kovalam Branch IFS Code:**

**IDIB000K122**

**Branch Code: 01176**

**Caution:** Please ensure that you need to mention the correct beneficiary account number and IFSC code as mentioned above while making payment via RTGS / NEFT. In the event of funds remitted to wrong beneficiary account number, NIEPMD, Chennai or its Bank would not responsible for the same

**ANNEXURE-I**Tender Notice No.: NIEPMD/Pur4 (70)/2020-21 Dated: 09<sup>th</sup> Apr 2021**APPLICATION FORM****E-Tender Notice for Early Intervention Centers**

S. No.	Requisite Information	Firms Response
1.	Name of The Service Provider(s)/ Supplies/Agencies	
2.	Full Address of the Service Provider(s)/ Supplies/Agencies	
	Telephone /Mobile No.	
	E mail ID	
	GST No. and PAN No.	
3.	PAN No. details	
4.	Legal Status of the Service Provider(s)/ Supplies/Agencies (Attach the documentary proof )	
5.	Details of previous completed such project	
6..	Details of ongoing projects.	
7..	Details of if working as Therapy equipment supplier (Previous supply details)	
8.	Interior / Exterior designing project completed during last 02 Years. (Full details to be mentioned with sample)	
09.	Have you previously worked with NIEPMD, if yes pl. provide details?	
10.	Details of Govt. / Semi Govt. / autonomous bodies worked with.	
11.	Whether agrees to abide by the terms and conditions of the EOI Document? In the event of award of the contract?	
12.	Name of Contract Person & Mobile No.	
13.	Payment Terms agreed as Specified in tender documents.	

This is to certify that all the information stated above is true and correct to the best of my/our knowledge. I/We understand and accept the terms and conditions and further accept that if there is any suppression, fabrication and misstatement of facts in any form, will at once result in cancellation of my application/ contact and that NIEPMD, Muttukadu, Kovalam Chennai reserves its rights to take such action as it may deem fit in such an eventuality.

(Signature of the authorized Signatory)

Name of signatory:

.....

Date:.....

Place: .....

## CHECK LIST

***The Technically Bid shall be summarily rejected, if these documents are not uploaded.*** Documents must be uploaded in following serial order only and should be serially numbered.

Sl. no	Description	Yes/No	Page no
1.	Tender Fee Rs. 1000/- (non-Refundable)		
2.	Name, address & telephone number of the agency/firm		
3.	Name, designation, address & telephone number of authorized person		
4.	Please specify as to whether Tenderer is sole Proprietor /Partnership Firm/Private or Limited Company.		
5.	Name, address & telephone number of Directors /Partners, Fax No., e-mail address		
6.	Firm / Company Registration certificate (Copy to be uploaded)		
7.	Certificate by the bidder to be uploaded stating that the firm/ company has not been black listed by any Central Govt. /State Govt. / PSU agencies.		
8.	Certificate by the bidder to be uploaded that they have read and understand all the term and conditions mentioned in the tender document.		
9.	Copy of appropriate PAN Card and GST Registration		
10.	Copy of Registration with Service Tax/ Sales Tax/ VAT Department.		
11.	Undertaking to supply on credit of 30 days after clear receipt of materials. (Self-Certificate on company letter head to be uploaded)		
12.	Undertaking regarding rates will be firm during contract period. (Self-Certificate on company letter head to be uploaded)		
13.	Copy of Income Tax Return of the firm/company/agency (Individual in case sole proprietary firm) for last 03 financial years.		
14.	Experience Certificates for 2 years in field of service provider / supplier of therapy equipment / Interior designing / Exterior designing etc.		
15.	Certified copies of abridged balance sheets along with profit & loss account of the firm (Tenderer) in support of 2 years annual financial turnover, (i.e. FYs 2018-19, 2019 -20 (Attach CA certified balance sheet with profit & Loss statement).		
16.	The Bidder must either be the Original Equipment Manufacturer (OEM) or an authorized dealer. In case of OEM, Proof of being Original Equipment Manufacturer (OEM) or authorized dealer must be uploaded OR In case of authorized representative of OEM - current Authorization from the OEM must be uploaded. OR In case of Authorized distributor of OEM detailed and valid agreement between Distributor and the OEM(s) defining clearly the role, responsibility, scope of work and contribution towards the tendered Equipment/System for Each OEM(s).must be uploaded. OR In case of service provider details to be attached		
17.	Copy of NIT duly signed and stamped by the bidder on all Pages Must be uploaded as agreement on all the terms and Conditions mentioned in NIT.		
18.	Any other document, information, deceleration, or undertaking asked in EOI. (Pl. read the EOI document Carefully. Non submission of information asked in EOI may Lead to rejection of bid.)		
19.	Photocopy of valid NSIC/SSI/DGS&D/MSME/Make in India/Start-up India Registration Certificate / Review Certificate to be uploaded. (Original copies may be verified during technical evaluation.)		

## List of materials required for EI

Sl. no	Description
1.	<b>Signage boards ( Direction and Information boards) of size 3x2 ft (approximately)</b> Made of 304grade Stainless Steel sheet of 03mm thickness with frame of cylindrical pole dia of 2.5" – 3" made of Stainless Steel frame fixed at 6 ft above ground and 1.5 ft underground to be joined with 3:2 concrete to cement mixture. Board covered with 02mm thick reflective stickers as per color and data desired by NIEPMD. (Refer pic ref 01).
2.	<b>Signage board (outside of each room)</b> Fiber Plastic board of 05 mm thick and size of 1 ft x 1.5 ft covered with multicolor reflective stickers on both sides as per colors desired by NIEPMD with hanging hooks (refer pic ref 02).
3.	<b>Signage board at main gate Entrance (wall mount)</b> Board to be made of 304grade Stainless Steel metal sheet of size 4x12 ft with 06mm thickness to be fixed at main gate. Data and logos for engravement on Stainless Steel sheet and engravement area to be filled with color as per design provided by NIEPMD. 04 nos of focus lights to be fitted for illumination of the board. (Refer Pic ref 03).
4.	<b>Signage board on EI building entrance gate</b> Board to be made of 304grade Security Steel sheet metal of size 3 ft x 6 ft with thickness of 03 mm. Data and logos for engravement on Stainless Steel sheet and engravement area to be filled with color as per design provided by NIEPMD. (refer Pic ref 04).
5.	<b>Activity Board</b> to be fixed on main gate outside (wall mount) made of 304grade Stainless Steel sheet of 03mm thickness of size 5 ft x 10 ft covered with 02 mm thick reflective sticker as per design/activity desired by NIEPMD. (refer Pic ref 05).
6.	<b>Route map 4 ft x 4 ft</b> to be fixed on main gate made of 304grade Stainless steel sheet metal of thickness 03mm to be covered with 02 mm thick reflective sticker as per design/activity desired by NIEPMD with frame of cylindrical pole dia of 2.5" – 3" made of 304 grade Stainless Steel frame fixed at 6 ft above ground and 1.5 ft underground to be joined with 3:2 concrete to cement mixture. (refer Pic ref 06).
7.	<b>Route map 4 ft x 4 ft</b> Vinyl material of 05 mm thickness with multicolor printing to be fitted on wall (03 nos) (refer Pic ref 07)
8.	<b>Window roller blinds</b> made of good quality PVC with cord windup feature (manual Operational) ( refer Pic ref 08)
9.	<b>Texture Based floor foam EVA mattress</b> Foam mats of size 2x2 ft. to be supplied on colors and thickness 12mm as required by the Expert committee ( refer Pic ref 09)
10.	<b>Texture Based floor foam EVA mattress</b> Foam mats of size 2x2 ft. to be supplied on colors and thickness 25mm as required by the Expert committee ( refer Pic ref 09)
11.	<b>Wall mounted Storage cabinet with installation</b> Made of 18mm 01 <sup>st</sup> Quality pre-laminated plywood board of size 3ft L x 1.5 D x 2.5 H to be installed in running area of approximately 150 ft. These cabinets to be provided with all the door, lock and key facility with 03 keys for locks, handle and all other hardware materials required for stable usage. Side to be finished with lamination. Edges to be bonded with PVC tape with hot melt glue. (refer pic ref 10)
12.	<b>Registration Desk</b> L type 2.5ft x 5 to 6ft x 2.5ft H made of 18m thick no open board (MDF Board) with storage partition under the table with storage drawers. Edges to be bonded with PVC tape of 02mm thick bonded with hot melt glue.(refer pic ref 11)
13.	S type Cushion Visitor Chair made of polyester fabric with frame of CRCA ERW round pipe with arms made of polyurethane covered support. Color matching to the theme finishing with powder coated paint with 02 years warranty (refer pic ref 12)
14.	<b>Couch – 12 ft (S type Detachable)</b> Foam density 40 cu.meter and above. 8way hand tied spring Made of 19mm thick commercial block board (boiled water Protective) grade confronting to IS169 standards. S type Detachable Seat cushion foam of thickness – 10" Full upholstery – leather fabric(Covering material) of thickness 2mm ( refer pic ref 16)
15.	<b>Musical note blocks</b> made of POP of size 4" thick x 3" wide x 3' long (ceiling fitting) (refer Pic ref: 17)
16.	<b>Study/consultation table</b> of size 4ft x 2.5 ft x 2.5 ft ht made of 25mm thickness Flat single layer MDF board of Grade SBG II of IS 12406



	Latest panel material and thickness 18 mm thickness Flat single layer pre-laminated MDF board conforming to having designation PLMDF - 23 of IS. Teak wood Color, edge banded with PVC tape of 2mm thick of reputed make with the help of hot melt glue. With storage cabinets of 3 drawers with lock and key facility. (refer pic ref 18)
17.	<b>Wooden/ POP masks</b> of adult size showing 8-10 different expression Multi colored
18.	<b>Plywood</b> of 04 mm thick for covering the partition within the rooms
19.	<b>Acrylic signage</b> (design as mentioned in figure) Wall letterings on from elevation of the building of 10mm thickness and size of 3ft x 3ft
20.	<b>EI Logo</b> made of acrylic sheet sandwich technology of size 2x2 ft to be fixed on EI building entrance gate
21.	<b>Flower pots stand</b> made of 12mm TMT bar (Iron rod) framed to Circular form of dia 30cms with stand of height 2.5ft to be fixed on a flat base of 18" x 18" support to be fixed underground for about 1ft with mixture of 3:2 Concrete to Cement ratio (refer pic ref 23)
22.	<b>Wall Paper:</b> High definition digital painting/printing printed on vinyl sheet of approved brand like white Lg or equivalent pasted on 05mm thick sun board of approved brand/make including the charges for pasting/installation at the required sizes/places/locations as per the Expert committee recommendations (indoor & Outdoor, Steps, Steps underway, staircase, Directions) (as per models attached)
23.	<b>Wall painting</b> with preparation right from smoothening of painting surface, removal of cracks, putty finish with 02 coats on each sides (interior (four sides and ceiling) & Exterior, GF & FF shade of circular path) as per the color desired for each area/room/space by NIEPMD ( as per design models attached)
24.	Bean bag Small (theme Based)
25.	Bean bag Medium (theme Based)
26.	Bean bag Large (theme Based)
27.	Bean bag XL (theme Based)
28.	Bean bag XXL (theme Based)
29.	Bean bag XXXL (theme Based)
30.	CP chair Extra Small (theme Based) soft seat, Perfect finish, alluring design, All 3 back rest are height adjustable as per child comfort
31.	CP chair Small (theme Based) soft seat, Perfect finish, alluring design All 3 back rest are height adjustable as per child comfort
32.	CP chair Medium (theme Based) soft seat, Perfect finish, alluring design All 3 back rest are height adjustable as per child comfort
33.	CP chair Large (theme Based) soft seat, Perfect finish, alluring design, All 3 back rest are height adjustable as per child comfort
34.	Corner chair Extra Small (theme Based) highly adjustable chair available with chair and base, tray, abductor, back cushion, 2" belt removable height and depth adjustable tray optional 4" Locking casters available
35.	Corner chair Small (theme Based) highly adjustable chair available with chair and base, tray, abductor, back cushion, 2" belt removable height and depth adjustable tray optional 4" Locking casters available
36.	Corner chair Medium (theme Based) highly adjustable chair available with chair and base, tray, abductor, back cushion, 2" belt removable height and depth adjustable tray optional 4" Locking casters available
37.	Corner Chair Large (theme Based) highly adjustable chair available with chair and base, tray, abductor, back cushion, 2" belt removable height and depth adjustable tray optional 4" Locking casters available
38.	Chair (Steel with 4 seater) Length = 77 inch Width= 24 inch Height= 18 inch Back Height = 36 inch
39.	Examination Couch with back rest Shape- rectangular Material – mild steel

	Finishing – Powder coated No. of drawer -3 with locks Foot stool – yes 1800mm X 500mm X 800mm
40.	Clinical chair stool Size- customize, adjustable seat
41.	Trampoline Medium 42 Inches maximum weight 110kgs
42.	Trampoline with handle Medium 42 Inches maximum weight 110kgs
43.	Ball pool and pit Balls300+ Wooden storage with foam padding with steps Height 20inch Length 60inch Width 50inch 2steps height 10 inch from the floor (Pic ref 44)
44.	Scooter board 35.56 x 31.75 x 10.67 cm 4 Casters Handle
45.	Balance board 53x50x16cm Wooden Material
46.	Therapy ball-65 cm
47.	Therapy ball-85 cm
48.	Therapy ball-95 cm
49.	Peanut balls 23x12inches
50.	Sensory tactile therapy ball big 65 cm
51.	Foam wedge 26x 26 cm Length: 62.2 cm Width – 17.8cms Height – 61cm
52.	Massager &Vibrator Suitable for whole body 17 different attachments for different parts of body. Power Required (Volts) 220-230 V Handy and comfortable design. Strong and vigorous massage function. Stimulates nerves by reflexology 13therapy. Promotes blood circulation.
53.	Tactile pillows 6 Different textures
54.	Sensory tactile set
55.	Noise cancelling headphones Noise Cancelling Headphones WHCH710N: Wireless Bluetooth Over the Ear Headset with Mic for Phone-Call, Black
56.	Indoor activity fun gym Stationery Ladders: Two Removable Ladder: One Monkey Bars Frame: One Ramp & Roll System: One, with Rope & one Padded Board with Wheels Rope Ladder: One, with 6 Rungs. (45 cm Wide) Climbing Wall: One, with 14 Hand Holds, can be fixed at different heights Frame Work: All the Ladders mentioned above are hardwood constructed With Oval-shaped rungs for better Grip-Hold. Unit is Provided with Two Wall Boards for fixing to the Wall Activity Mattresses (10cm Thick): Two, for Safety for the Children
57.	Activity mats 6.5ft x 6 ft Form with mat Different shapes and color
58.	Parallel bar (paediatric) Length: 10' Steel base: 5"×42"×0.25 Height adjustment: 22" to 36" Width adjustment:16" to 24" Hand rail diameter: 1.5"

59.	stair climber pediatric (wooden) Ramp:84" Lx44" Wx8" H Curb 1:32" Lx32" Wx2" H Curb 2: 36" Lx36" Wx4" H Curb 3:40" Lx40" Lx6" H Weight capacity:350 lbs
60.	static cycle (pediatric) Dimension:42"x41"x21" Weight: 146lbs Weight capacity: 350lbs User height range; 4" 11" Ato 6'5
61.	Standing frame Client height: up to 36" Base dimensions:20" Wx 20" L Tray dimensions: 18" Wx14.5" D Knee pad cut-out: 3" Wx2.75D depth adjustable padded heel support optional shoe holders Plywood base optional wheeled caster base. Three sizes
62.	ROWING MACHINE (PAEDIATRIC) item weight:25 pounds product dimensions: 34.8x19x7 inches Maximum weight recommendation: 4.75 pounds material type: metal
63.	Prone wedge rexine made durable dimension 44x 26x 44 cm Color: blue
64.	BOLSTER: rexine made durable 36 inches length Size: small and medium
65.	Bosu ball Dimensions 25.2 x 25.2x 3.5 14 pounds Material: rubber
66.	balance board Material: wood Length: 56 cm Width: 36.5 cm Height 12.5 cm
67.	Scooter board 30cmx 90cmx10 cm
68.	Pre cane Foldable 15-22 in
69.	weight cuff ½ kg
70.	Weight cuff 1kg
71.	Tantum walking bar Adjustable complexity Painted with nontoxic colors Wood material Item weight 6 kg Dimension: 75x20x 16 cm
72.	Medicine ball weight 2 -5 kg
73.	Thera band/ thera tube Low and medium resistance
74.	POSTURAL MIRROR of thickness 05mm Wooden framed on all sides to be wall mounted
75.	Material storage cabinet 4X 5 nos of cabinet made of good quality Plywood With cabins of 1ft Lx1ft Bx 1.5ft depth

	(Refer Pic ref 76)
76.	<p>Cut-out table with drawers</p> <ul style="list-style-type: none"> <li>• Height from floor 12 inches</li> <li>• Length 17inches</li> </ul> <p>Width 23 inches (Refer Pic ref 77)</p>
77.	<p>Cut-out table</p> <ul style="list-style-type: none"> <li>• Height from floor 12 inches</li> <li>• Length 17inches</li> </ul> <p>Width 23 inches (Refer Pic ref 78)</p>
78.	Rectangle shape plastic table with 6 plastic chair (Refer Pic ref 79)
79.	<p>Baby Booster Seat</p> <p>Type: Booster Seat</p> <p>Width: 21 cm</p> <p>Height: 81 cm</p> <p>Weight: 2.5 kg</p> <p>Foldable (Refer Pic ref 80)</p>
80.	<p>Baby Nursing Cover Feeding Apron Breastfeeding Cover Feeding Cloak</p> <p>Nursing cover baby feeding cover measuring approx. 36" long. Nursing cover provides full coverage and has an adjustable neck strap for a secure and custom fit</p>
81.	<p>Partition Zig Zag Blue Net Hospital Curtain with 24 Eyelets and 24 C-Hooks</p> <p>(4Ft x 4Ft, 3 Panels Attached) with installation on ceiling (Refer Pic ref 82)</p>
82.	<p>Wall mounted Folding Vertical Toilet Bathroom Baby changing station</p> <p>Safety straps, durability, Foldable</p> <p>Material: Plastic</p> <p>Shape: Square</p> <p>(Refer Pic ref 83)</p>
83.	<p>Wall bars Steel, robe/ Ladder</p> <p>Height 95 inches</p> <p>Wooden/ Steel</p> <p>Rope should attached</p> <p>Wall mounted (Refer Pic ref 84)</p>
84.	<p>Swing with installation</p> <p>Indoor swing supporting Frame</p> <ul style="list-style-type: none"> <li>-stainless steel chain</li> <li>-capacity upto50kg</li> <li>-durable</li> <li>-metal frame-</li> <li>-portable (Refer Pic ref 85)</li> </ul>
85.	Floor sticker
86.	Artificial floor grass carpet
87.	<p>Caterpillar Tunnel</p> <p>32.1X29.7X19.4 inches</p> <p>Detachable (refer Pic ref 88)</p>

“Images are STRICTLY for Reference only”



pic ref 01



pic ref 02

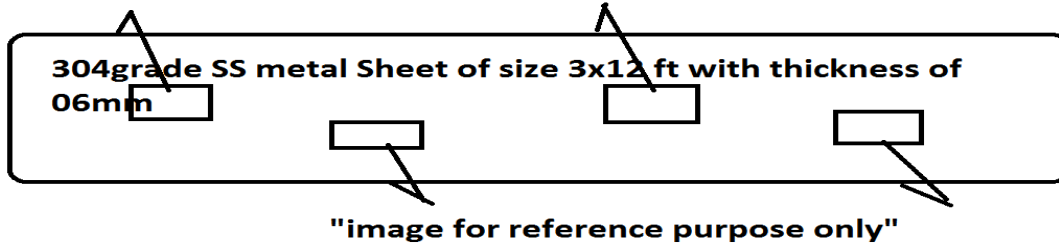

image 03

Pic ref 03



शीघ्र हस्तक्षेप केन्द्र  
**EARLY INTERVENTION CENTRE**  
राष्ट्रीय बहुदिव्यांगता जन सशक्तिकरण संस्थान  
**National Institute for Empowerment of Persons with Multiple Disabilities (Divyangjan)**  
(दिव्यांगजन सशक्तिकरण विभाग, सामाजिक न्याय और अधिकारिता मंत्रालय, भारत सरकार)  
(Dept. of Empowerment of Persons with Disabilities (Divyangjan), Ministry of Social Justice & Empowerment, Govt. of India)

ECR, Muttukadu, Kovalam Post, Chennai – 603 112. .  
Website: [www.niepmd.tn.nic.in](http://www.niepmd.tn.nic.in), Email: [niepmd@gmail.com](mailto:niepmd@gmail.com),  
Phone: 044-27472423/27472104, Mobile: 9444314716, Toll Free No: 18004250345

pic ref 04

activity 1	activity 2		

Pic ref 05

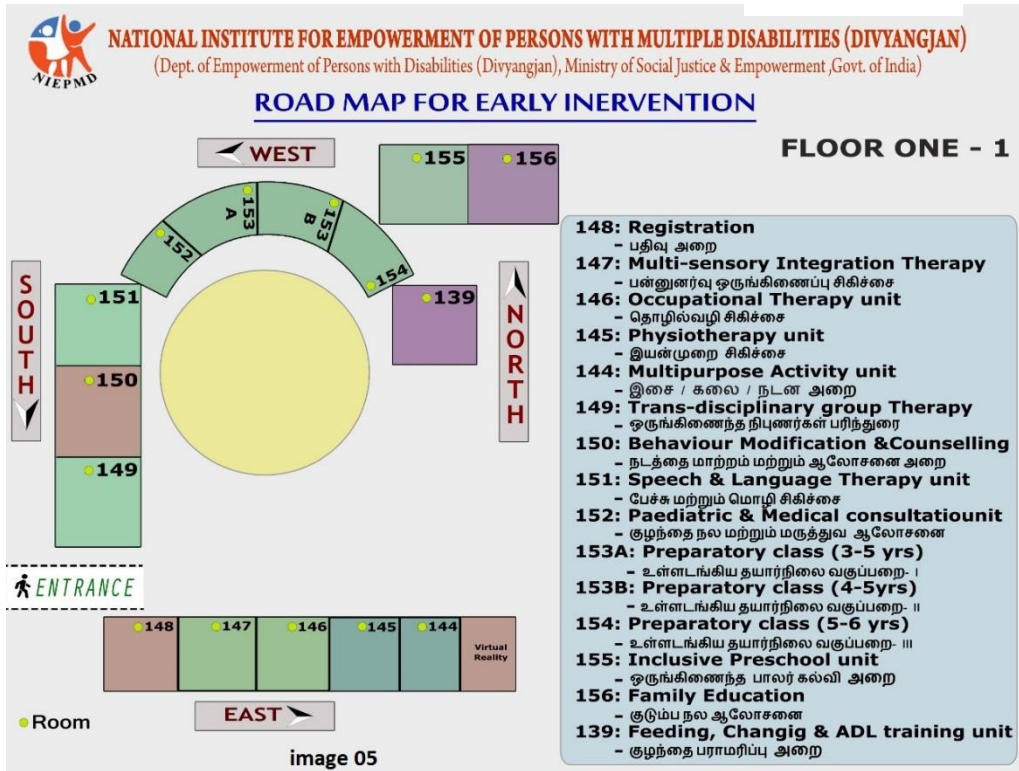
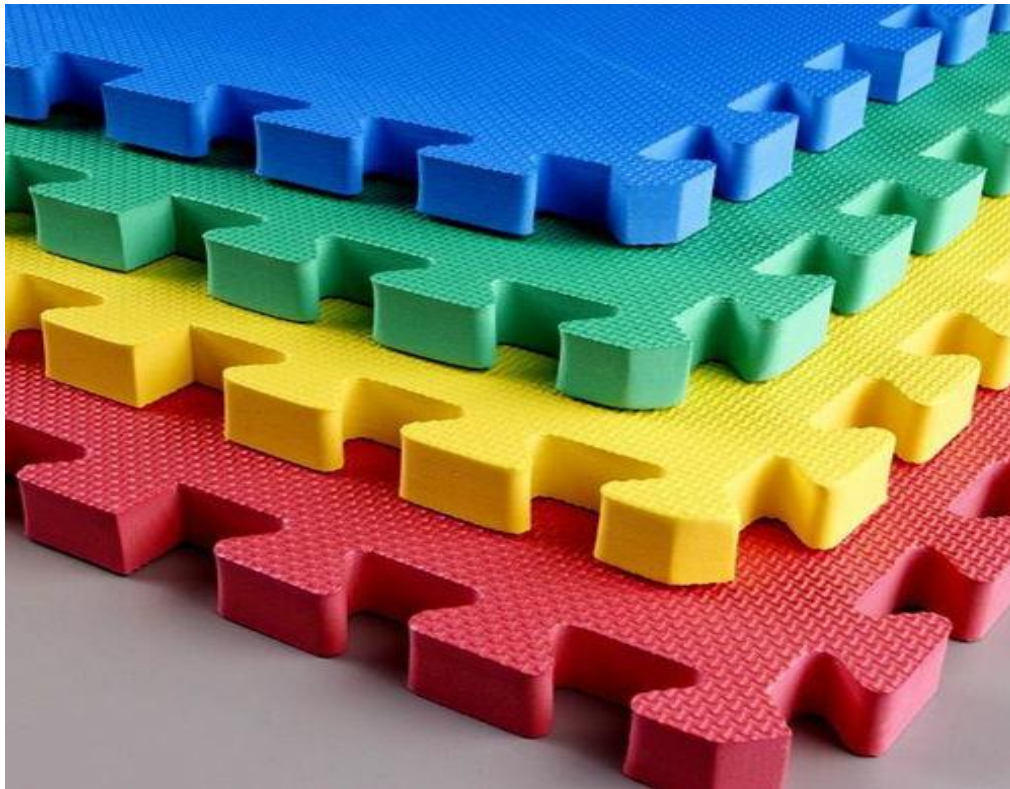

image 05

pic ref 06 & 07



pic ref 08



Pic ref 09





Pic ref 10



Pic ref 11



Pic ref 12



Pic ref sl no 25 to 30

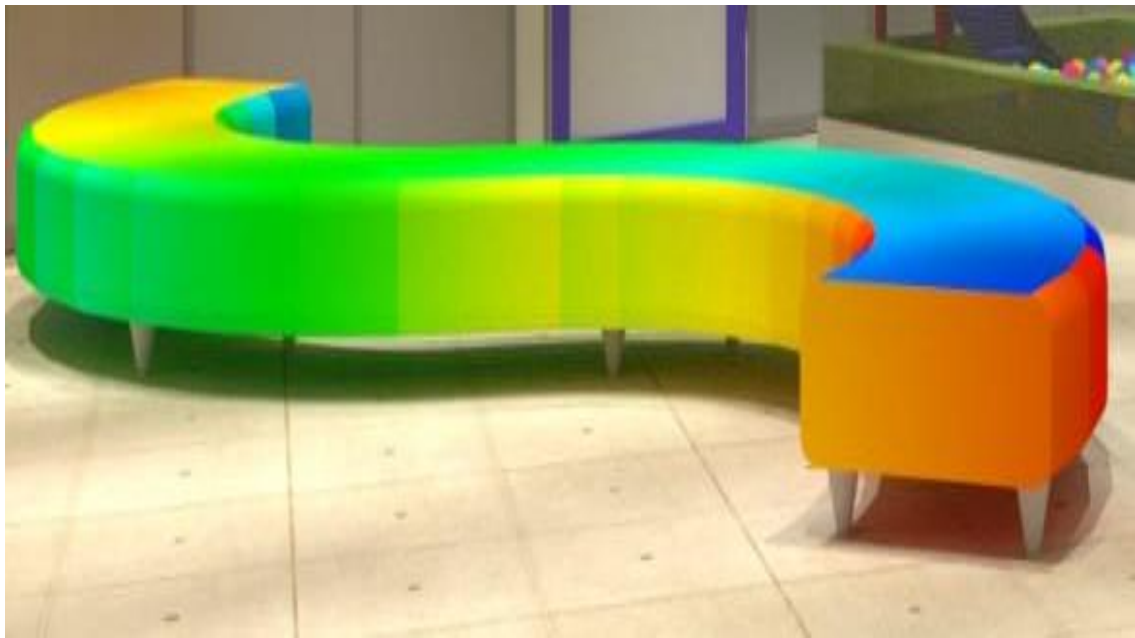

pic ref 16



pic ref 17



pic ref 18



pic ref 23



Pic ref 44



pic ref 76



Pic ref 77



Pic ref 78



Pic ref 79



Pic ref 80



Pic ref 82



pic ref 84



pic ref 85

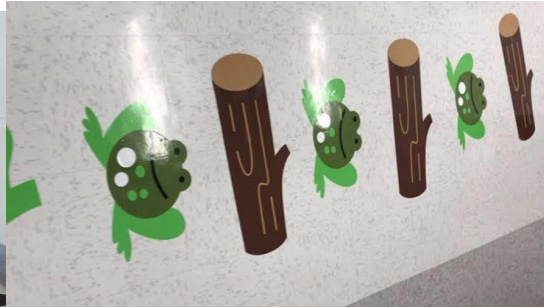

Pic ref 86



Pic ref 88













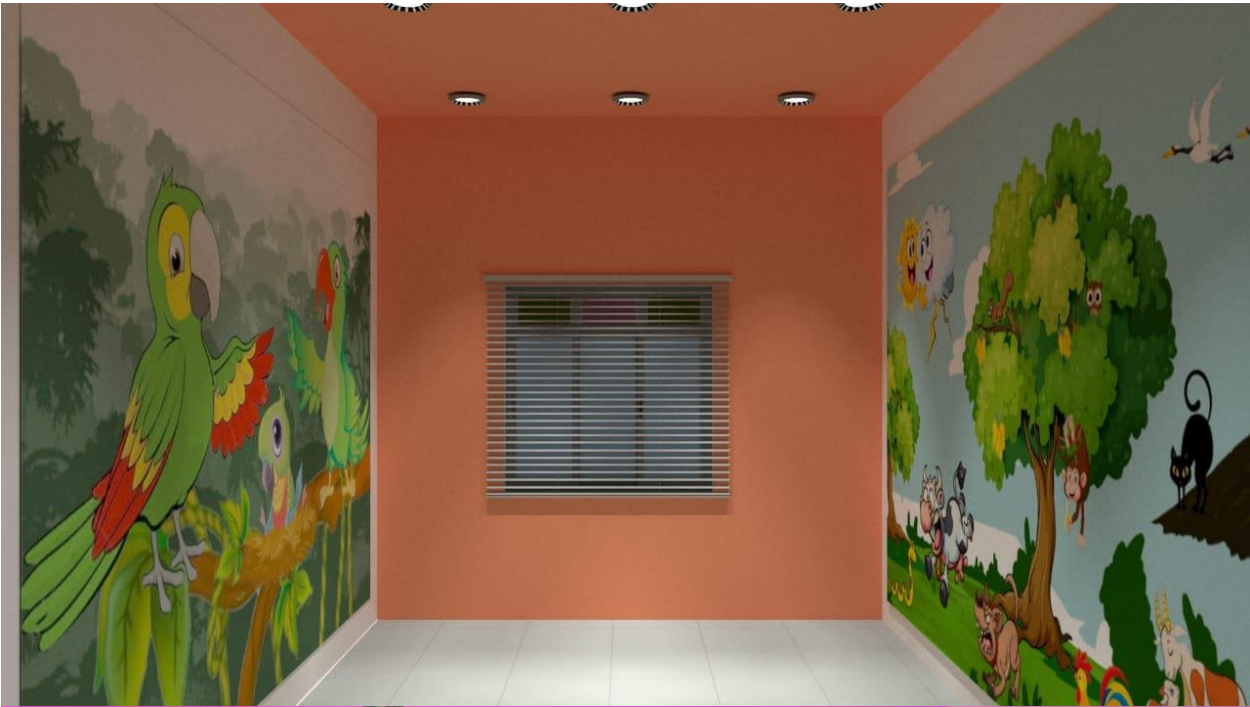





1.LIGHT FITTINGS - Interior



Recessed ceiling light  
6 Nos.

2.WALL PAINTINGS - Indoor



Left wall



Right wall

3. WALL PAINTS - Interior

Galactic Grey-N  
COLOUR CODE: K27E



Innocent White  
COLOUR CODE: L300



5.FLOORING MATERIAL

Single Foam flat mat with the combination of primary and secondary colors to fit the size of the room.

6.FURNITURE TO BE USED

Registration desk - 1 Nos.  
Seating chair - 5 Nos.  
Storage cabinet - 1 Nos.



Front Elevation

4.WINDOW BLINDS



SIZE: 5' X 5'  
(150 X 150 cm)  
1 Nos.

7.WALL PAINTING - Outdoor



8.ENTRANCE DOOR

2 - Panel Aluminium framed Sliding door  
SIZE: 4' X 7'  
(120 X 210 cm)  
1 Nos.



HEIGHT CHART WITH ANIMAL PICTURE : To measure height and indication of family bonding picture

PROPOSED INTERIORS FOR EI/PS/IPS PROJECT OF NIEPMD

MULTI-SENSORY INTEGRATION THERAPY UNIT

1.LIGHT FITTINGS - Interior



Recessed ceiling light  
13 Nos.

Ceiling mounted LCD projector with wall mounting white screen

2.WALL PAINTINGS - Indoor



Right wall

3.WALL PAINTS - Interior

Eastern Bluebird-N  
COLOUR CODE: H6B



Innocent White  
COLOUR CODE: L300



5.FLOORING MATERIAL



Foam flat mat (pink)  
size: 60 x 60 cm  
100 Nos.

6.FURNITURE TO BE USED

Storage cabinet 7ft height - 1 Nos.  
Seating bean bag chair - 2 Nos.



Front Elevation

4.WINDOW BLINDS



SIZE: 5' X 5'  
(150 X 150 cm)  
2 Nos.

7.WALL PAINTING - Outdoor



8.ENTRANCE DOOR

2 - Panel Aluminium framed Sliding door  
SIZE: 4' X 7'  
(120 X 210 cm)  
1 Nos.



Activity denotes sensory stimulation & sensory integration of tactile, vestibular, proprioception, auditory, visual, taste and smell senses.

PROPOSED INTERIORS FOR EI/PS/IPS PROJECT OF NIEPMD



1.LIGHT FITTINGS - Interior



Recessed ceiling light  
13 Nos.

2.WALL PAINTINGS - Indoor



Right wall

3.WALL PAINTS - Interior

**Jugnu-I**  
COLOUR CODE: X01

**Innocent White**  
COLOUR CODE: L80

4.WINDOW BLINDS



SIZE: 5' X 5'  
(150 X 150 cm)  
2 Nos.

5.FLOORING MATERIAL



Foam flat mat  
size: 60 x 60 cm  
Orange - 50 Nos.  
Light slate grey - 50 Nos.

6.FURNITURE TO BE USED

Storage cabinet 7ft height - 1 Nos.  
Seating bean bag chair - 2 Nos.

Front Elevation

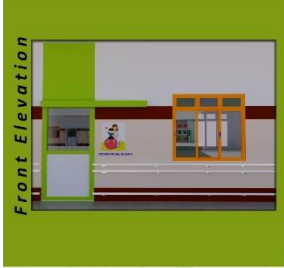

7.WALL PAINTING - Outdoor



8.ENTRANCE DOOR

2 - Panel Aluminium framed  
Sliding door  
SIZE: 4' X 7'  
(120 X 210 cm)  
1 Nos.



*Play activities which improve pincer, palmar, supinate, digital pronate, tripod grasp of hand function.*

PROPOSED INTERIORS FOR EI/PS/IPS PROJECT OF NIEPMD

1.LIGHT FITTINGS - Interior



Recessed ceiling light  
13 Nos.

2.WALL PAINTINGS - Indoor



Right wall

3.WALL PAINTS - Interior

**Touch Of Rouge**  
COLOUR CODE: 1038

**Delicate Pink**  
COLOUR CODE: 9427

4.WINDOW BLINDS



SIZE: 5' X 5'  
(150 X 150 cm)  
2 Nos.

5.FLOORING MATERIAL



Foam flat mat  
size: 60 x 60 cm  
Red - 50 Nos.  
Blue - 50 Nos.

6.FURNITURE TO BE USED

Storage cabinet 7ft height - 1 Nos.  
Seating bean bag chair - 2 Nos.

Front Elevation



7.WALL PAINTING - Outdoor



8.ENTRANCE DOOR

2 - Panel Aluminium framed  
Sliding door  
SIZE: 4' X 7'  
(120 X 210 cm)  
1 Nos.



*Stages of gross motor development such as rolling, crawling, creeping, standing, running, hopping and climbing.*

PROPOSED INTERIORS FOR EI/PS/IPS PROJECT OF NIEPMD

1.LIGHT FITTINGS - Interior



Recessed ceiling light  
13 Nos.



Musical notes blocks ceiling mounted

Front Elevation



4.WINDOW BLINDS



SIZE: 5' X 5'  
(150 X 150 cm)  
2 Nos.

2.WALL PAINTINGS - Indoor



3.WALL PAINTS - Interior

Swan Song

COLOR CODE: 7142



Innocent White

COLOR CODE: 130



5.FLOORING MATERIAL



Foam flat mat  
size: 60 x 60 cm  
Red - 50 Nos.  
Imperial blue - 50 Nos.

6.FURNITURE TO BE USED

Storage cabinet 7ft height - 1 Nos.  
(double door)  
Seating bean bag chair - 2 Nos.

7.WALL PAINTING - Outdoor



8.ENTRANCE DOOR

2 - Panel Aluminium framed Sliding door  
SIZE: 4' X 7'  
(120 X 210 cm)  
1 Nos.



Creative activities to improve fine & gross motor development & co-ordination

PROPOSED INTERIORS FOR EI/PS/IPS PROJECT OF NIEPMD

1.LIGHT FITTINGS - Interior



Recessed ceiling light  
12 Nos.

Front Elevation



4.WINDOW BLINDS



SIZE: 5' X 5'  
(150 X 150 cm)  
4 Nos.

2.WALL PAINTINGS - Indoor



3.WALL PAINTS - Interior

Orange Appeal

COLOR CODE: 7149



Innocent White

COLOR CODE: 130



5.FLOORING MATERIAL



Foam flat mat  
size: 60 x 60 cm  
Sky blue - 35 Nos.  
Deep sky blue - 42 Nos.  
Dodger blue - 40 Nos.  
Snow white - 15 Nos.

6.FURNITURE TO BE USED

Glass enclosed water shower - 2 Nos.  
(on right side wall corners)  
4 feet ht. mirror parallel to wall length - 1 Nos.  
(left wall)

7.WALL PAINTING - Outdoor



8.ENTRANCE DOOR

2 - Panel Aluminium framed Sliding door  
SIZE: 4' X 7'  
(120 X 210 cm)  
1 Nos.

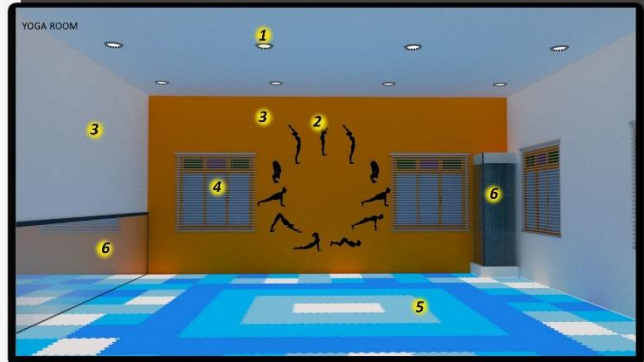

Asana picture indicates the stages of Suryanamaskar

PROPOSED INTERIORS FOR EI/PS/IPS PROJECT OF NIEPMD

1.LIGHT FITTINGS - Interior



Recessed ceiling light  
13 Nos.

2.WALL PAINTINGS - Indoor



3.WALL PAINTS - Interior

**Happy Parrot-N**  
COLOUR CODE: 9F5B

**Innocent White**  
COLOUR CODE: 1B80

5.FLOORING MATERIAL



Foam flat mat  
size: 60 x 60 cm

6.FURNITURE TO BE USED

Sofa with center table - 2 Nos.  
Seating bean bag chair - 2 Nos.

Front Elevation



4.WINDOW BLINDS



SIZE: 5' X 5'  
(150 X 150 cm)  
2 Nos.

7.WALL PAINTING - Outdoor



8.ENTRANCE DOOR

2 - Panel Aluminium framed Sliding door  
SIZE: 4' X 7'  
(120 X 210 cm)  
1 Nos.



Picture denotes teaching method for their child such as Adaptive behaviour, therapeutics home based and basic ADL.

PROPOSED INTERIORS FOR EI/PS/IPS PROJECT OF NIEPMD

1.LIGHT FITTINGS - Interior



Recessed ceiling light  
13 Nos.

2.WALL PAINTINGS - Indoor



3.WALL PAINTS - Interior

**Dayflower Blue-N**  
COLOUR CODE: 9A62

**Innocent White**  
COLOUR CODE: 1B80

5.FLOORING MATERIAL



Foam flat mat  
size: 60 x 60 cm

6.FURNITURE TO BE USED

Storage cabinet 7ft height - 1 Nos.  
(double door)  
Seating bean bag chair - 4 Nos.

Front Elevation



4.WINDOW BLINDS



SIZE: 5' X 5'  
(150 X 150 cm)  
2 Nos.

7.WALL PAINTING - Outdoor



8.ENTRANCE DOOR

2 - Panel Aluminium framed Sliding door  
SIZE: 4' X 7'  
(120 X 210 cm)  
1 Nos.

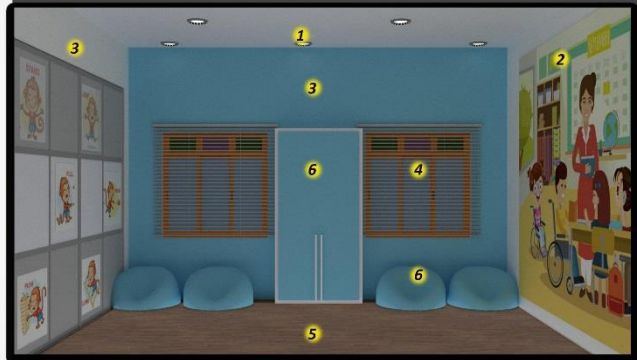

It indicates various action and concept of inclusion

PROPOSED INTERIORS FOR EI/PS/IPS PROJECT OF NIEPMD

## PREPARATORY CLASS ROOM - 1

### 1.LIGHT FITTINGS - Interior

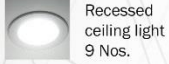

### 2.WALL PAINTINGS - Indoor

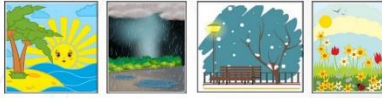

Opposite to entrance wall

### 3.WALL PAINTS - Interior

Paints in addition to the existing one

**Rajputana Purple-N**  
COLOUR CODE: 919

**Innocent White**  
COLOUR CODE: 180

### 4.WINDOW BLINDS



SIZE: 5' X 5'  
(150 X 150 cm)  
2 Nos.

### 5.FLOORING MATERIAL



Foam flat mat  
size: 60 x 60 cm  
Dark orange - 3 Nos.  
Indigo - 12 Nos.  
Dodger blue - 14 Nos.  
Forest green - 13 Nos.  
Red - 15 Nos.  
Yellow - 15 Nos.

Front Elevation



9

### 6.WALL PAINTING - Outdoor



### 7.ENTRANCE DOOR

2 - Panel Aluminium framed  
Sliding door  
SIZE: 4' X 7'  
(120 X 210 cm)  
1 Nos.



Wall picture indicates different season, fruits and vegetables

PROPOSED INTERIORS FOR EI/PS/IPS PROJECT OF NIEPMD

## PREPARATORY CLASS ROOM - 2

### 1.LIGHT FITTINGS - Interior



### 2.WALL PAINTINGS - Indoor



Opposite to entrance wall

### 3.WALL PAINTS - Interior

Paints in addition to the existing one

**Innocent White**  
COLOUR CODE: 180

### 4.WINDOW BLINDS



None

### 5.FLOORING MATERIAL



Foam flat mat  
size: 60 x 60 cm  
Red - 41 Nos.  
Royal blue - 31 Nos.

Front Elevation



10

### 6.WALL PAINTING - Outdoor



### 7.ENTRANCE DOOR

2 - Panel Aluminium framed  
Sliding door  
SIZE: 4' X 7'  
(120 X 210 cm)  
1 Nos.



Picture indicates diferent types of tastes, colours and motor activities.

PROPOSED INTERIORS FOR EI/PS/IPS PROJECT OF NIEPMD

1.LIGHT FITTINGS - Interior



Recessed ceiling light  
9 Nos.

2.WALL PAINTINGS - Indoor



Right wall

3.WALL PAINTS - Interior

Paints in addition to the existing one

Innocent White  
COLOUR CODE: 1360



5.FLOORING MATERIAL



Foam flat mat  
size: 60 x 60 cm  
Dark orange - 16 Nos.  
Medium purple - 17 Nos.  
Dodger blue - 16 Nos.  
Magenta - 15 Nos.  
Medium sea green - 17 Nos.

4.WINDOW BLINDS



SIZE: 5' X 5'  
(150 X 150 cm)  
2 Nos.



Front Elevation

6.WALL PAINTING - Outdoor



7.ENTRANCE DOOR

2 - Panel Aluminium framed  
Sliding door  
SIZE: 4' X 7'  
(120 X 210 cm)  
1 Nos.



Picture reflects basic actions such as drinking, running, drawing, etc.,

PROPOSED INTERIORS FOR EI/PS/IPS PROJECT OF NIEPMD

1.LIGHT FITTINGS - Interior



Recessed ceiling light  
6 Nos.

2.WALL PAINTINGS - Indoor



3.WALL PAINTS - Interior

Green Apple  
COLOUR CODE:7790



Innocent White  
COLOUR CODE: 1360



5.FLOORING MATERIAL



Foam flat mat  
(marble texture)  
size: 60 x 60 cm

4.WINDOW BLINDS



SIZE: 5' X 5'  
(150 X 150 cm)  
1 Nos.

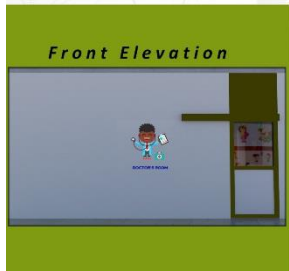

Front Elevation

6.FURNITURE TO BE USED

Study / consultation table - 1 Nos.  
Seating chair - 3 Nos.  
Washbasin - 1 Nos.

7.WALL PAINTING - Outdoor



8.ENTRANCE DOOR

2 - Panel Aluminium framed  
Sliding door  
SIZE: 4' X 7'  
(120 X 210 cm)  
1 Nos.



Picture indicates managing the health including physical, behaviour and mental health issues, social interaction and communication.

PROPOSED INTERIORS FOR EI/PS/IPS PROJECT OF NIEPMD

1.LIGHT FITTINGS - Interior



Recessed ceiling light  
9 Nos.

2.WALL PAINTINGS



Right wall

3.WALL PAINTS - Interior



**Roasted Sesame**  
COLOUR CODE: 995

**Innocent White**  
COLOUR CODE: 180

5.FLOORING MATERIAL



Foam flat mat  
size: 60 x 60 cm  
Red - 8 Nos.  
Lemon yellow - 24 Nos.  
Parrot green - 22 Nos.



Front Elevation

4.WINDOW BLINDS



SIZE: 5' X 5'  
(150 X 150 cm)  
1 Nos.

6.WALL PAINTING - Outdoor



7.ENTRANCE DOOR

2 - Panel Aluminium framed Sliding door  
SIZE: 4' X 7'  
(120 X 210 cm)  
1 Nos.



Wall picture indicates exchange of information, pre-lingual sounds, receptive and expressive skills.

PROPOSED INTERIORS FOR EI/PS/IPS PROJECT OF NIEPMD

1.LIGHT FITTINGS - Interior



Recessed ceiling light  
13 Nos.

2.WALL PAINTINGS - Indoor



Right wall

3.WALL PAINTS - Interior



**Costa Brava-N**  
COLOUR CODE: 962

**Innocent White**  
COLOUR CODE: 180

5.FLOORING MATERIAL



Foam flat mat  
size: 60 x 60 cm  
Parrot green - 8 Nos.  
Dark slate grey - 46 Nos.

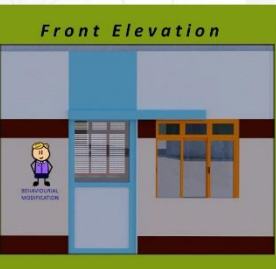

Front Elevation

4.WINDOW BLINDS



SIZE: 5' X 5'  
(150 X 150 cm)  
1 Nos.

6.FURNITURE TO BE USED

Storage cabinet 7ft height - 2 Nos.  
(single door)  
Seating bean bag chair - 2 Nos.

7.WALL PAINTING - Outdoor



8.ENTRANCE DOOR

2 - Panel Aluminium framed Sliding door  
SIZE: 4' X 7'  
(120 X 210 cm)  
1 Nos.



Tortoise and Hare story : Depicts the adaptive behaviour, self confidence through re-inforcement

PROPOSED INTERIORS FOR EI/PS/IPS PROJECT OF NIEPMD

1.LIGHT FITTINGS - Interior



2.WALL PAINTINGS - Indoor



3.WALL PAINTS - Interior



5.FLOORING MATERIAL



6.FURNITURE TO BE USED

Storage cabinet 7ft height - 1 Nos.  
(double door)  
Seating bean bag chair - 6 Nos.

Front Elevation



4.WINDOW BLINDS



7.WALL PAINTING - Outdoor



8.ENTRANCE DOOR

2 - Panel Aluminium framed  
Sliding door  
SIZE: 4' X 7'  
(120 X 210 cm)  
2 Nos.



Wall picture indicated the different types of  
Group play therapy

PROPOSED INTERIORS FOR EI/PS/IPS PROJECT OF NIEPMD

1.LIGHT FITTINGS - Interior

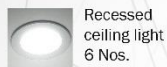

2.WALL PAINTINGS - Indoor



3.WALL PAINTS - Interior



5.FLOORING MATERIAL



Front Elevation



4.WINDOW BLINDS

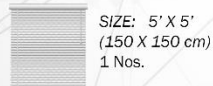

6.WALL PAINTING - Outdoor



7.ENTRANCE DOOR

2 - Panel Aluminium framed  
Sliding door  
SIZE: 4' X 7'  
(120 X 210 cm)  
1 Nos.



Picture indicates the different position to adapt  
feeding skills, child and mother bonding

PROPOSED INTERIORS FOR EI/PS/IPS PROJECT OF NIEPMD

## ENTRANCE: Ground floor lobby

### 1. WALL PAINTING



**Trampoline activity: Indicates stimulating proprioception & vestibular senses**

### First floor circulation space

### 1. PAINT

Grill enclosure painted with multi-colours.

### 2. FURNITURE

Shoe rack cum outdoor seating . size: 120 x 45 cm (4' x 1'-6")



**Shoe rack with sitting facilities in front of each unit**

## INDOOR PLAY & PARENT WAITING AREA

### 1. LIGHT FITTINGS - Interior



Recessed ceiling light as req.

### 2. WALL PAINTINGS (stickers)



### 3. CEILING PAINT

Ceiling painted with multiple colours



### 4. FURNITURE

5 - Couch 12 feet length

### 5. INDOOR PLAY AREA

8' X 12' Ball pool, slide, rocking horse, tunnel



## First floor lobby

17



*Traditional games improve balance and co-ordination, one leg stance, jumping, hopping, attention & concentration, social interaction, communication, play skills*

### First floor Entrance from lift

### 1. WALL PAINTINGS



Left wall

### 2. CEILING

Sky picture printed wall paper fixing on ceiling.

### 3. LIGHTING



Recessed ceiling light



**Wall: Learning various play activities  
Floor: Motor planning activities**

### 4. FLOOR TILES



PROPOSED INTERIORS FOR EI/PS/IPS PROJECT OF NIEPMD

### 6. FLOOR DESIGN

Sensory tile



18



*It improves the concentration, attention, sequences, new learning, colour concept, simple problem solving and motor co-ordination*

PROPOSED INTERIORS FOR EI/PS/IPS PROJECT OF NIEPMD



## FRONT ELEVATION

### 1. WALL LETTERINGS

Wall letterings made with acrylic sheet laminated wood or resin coated wood



Acrylic laminated wood



Resin coated & polished wood

### 2. LOGO



### 4. PAINTING SURFACE

Plastered window opening frames, window frames and ventilators painted with appropriate colours as per the elevation

### 3. PAINTS



**Azure Sky**  
COLOUR CODE: 7407



**Pink Water**  
COLOUR CODE: 9422



**Pure Red**  
COLOUR CODE: 8093



**Mowed Lawn-N**  
COLOUR CODE: 8763



**Arabian Nights-I**  
COLOUR CODE: X186



**Imperial Blue**  
COLOUR CODE: 7245



**Yellow Marigold**  
COLOUR CODE: 7862



**Orange Appeal**  
COLOUR CODE: 7949

### 5. ENTRANCE PLANTER POT



Old tire gardening plant containers

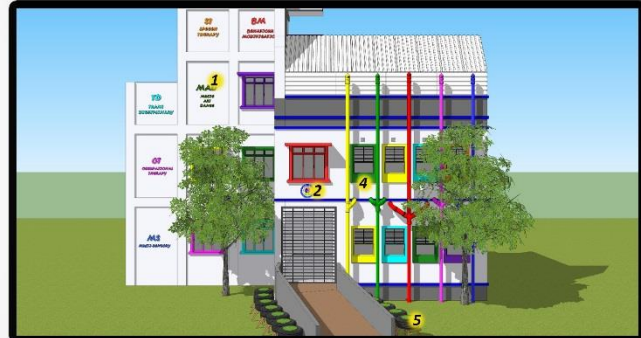

*Wall lettering shows the facilities which are present and in need to improve both physical and mental fitness*

PROPOSED INTERIORS FOR EI/PS/IPS PROJECT OF NIEPMD

Preparation of Entrance area and Early Intervention Room (NIEPMD):

