



NATIONAL INSTITUTE FOR EMPOWERMENT
OF PERSONS WITH MULTIPLE DISABILITIES

ANNUAL REPORT 2013-14



National Institute for Empowerment of Persons with Multiple Disabilities (NIMPID)

(Dept. of Disability Affairs, Ministry of Social Justice & Empowerment, Govt. of India)

ECR, Muttukadu, Kovalam(PO), Chennai – 603 112.

Ph:044-27472113/2046, Fax:044-27472389.

E-mail:niepmd@gmail.com, Web: www.niepmd.tn.nic.in



CONTENTS

Chapter No.		Page No
	Highlights of NIEPMD Activities 2013-14	
1	Introduction	1
2	Organizational Structure	5
3	Human Resources Development & Training 3.1. Long Term Training Programs 3.2. Short Term Training Programs 3.3. Faculties/Officials Participation in Workshops/Conferences & Seminars	8
4	Services	15
5	Scheme of Assistance to Disabled persons for Purchase / fitting of Aids / Appliances (ADIP)	50
6	Research & Development	52
7	Important Events	59
8	Administration	74
9	Composite Regional Centre for Persons with Disabilities	79
10	Audit Report & Annual Accounts	88
	Annexure 1. Details of Short-term training programs 2. List of Faculty Members/Officials Participation in Workshops/ Conferences & seminars	i xv



Highlights of NIEPMD Activities during the year 2013-14

National Institute for Empowerment of Persons with Multiple Disabilities under the Ministry of Social Justice & Empowerment, Govt. of India was established in 2005 at ECR, Muttukadu, Chennai, Tamil Nadu, to fulfill the objective of serving as a National Resource centre for empowerment of Persons with Multiple Disabilities such as those with two or more disabilities in one person. The enumerated disabilities as per PWD (1995) Act are. Low vision, Blindness, Locomotor disability, Hearing Impairment, Mental Retardation, Mental Illness, Leprosy Cured persons, and as per National Trust (1999) Act, Cerebral Palsy and Autism. During the year 2013-14, NIEPMD achieved many milestones; some of the details are as follows,

- NIEPMD celebrated the World Autism Awareness Day on 2nd April 2013. To mark the occasion various cultural program had been performed by Diploma trainees of Autism and Persons with Autism.
- NIEPMD offered two more new courses namely Post Graduate Diploma in Early Intervention and M.Phil (Clinical Psychology) during the year 2013-14
- General Council meeting of NIEPMD was held on **5th December 2013** at New Delhi under the Chairpersonship of Smt. Stuti Kacker, Secretary to Govt. of India, MSJ&E, Department of Disability Affairs.
- Executive Council meeting of NIEPMD held on **09.07.13, 09.11.13 and 13.02.14** under the Chairpersonship of Joint Secretary to Govt. of India, MSJ&E, Department of Disability Affairs.
- Helen Keller's Birthday celebrated at NIEPMD on 27th June 2013. To commemorate the occasion NIEPMD organized cultural programs and welfare measures provided to Parents of persons with Deafblindness. Db trainees and Persons with Deafblindness



NATIONAL INSTITUTE FOR EMPOWERMENT OF PERSONS WITH MULTIPLE DISABILITIES

performed various cultural events. Under the Economic empowerment program parents of Persons with Deafblindness given sewing machines during the celebration.

- NIEPMD participated the exhibition “Swavlamban- National Fair on Aids and Appliances for Persons with Disability” organized by Dept. of Disability Affairs, Ministry of Social Justice & Empowerment, Govt. of India, from 25th -28th July 2013 at Pragati Maidan, New Delhi
- Parivaar organized Chennai Round Table Conference 2013 on Intellectual and Developmental Disabilities at NIEPMD during 7th – 8th August 2013. Hon’ble Minister Smt.P.Valarmathi, Dept.of Social Welfare and Nutritious Meal program, Govt.of Tamil Nadu was the Chief Guest. During the program Hon’ble Minister visited all the service activities of NIEPMD. The Director also briefed about various rehabilitation measures and services provided to PwDs to the Minister.
- NIEPMD and Department of Disability Affairs, Ministry of Social Justice & Empowerment, Govt. of India jointly organized North East Conference on Rehabilitation of Persons with Multiple Disabilities at Guwahati, Assam from 27th – 28th September 2013. Hon’ble Minister of State Porika Balram Naik, MSJ&E, Gol, was the Chief Guest and Shri.Akon Bora, Minister of Jails & Social Welfare, Govt. of Assam was the Guest of Honour.
- Shri.Prasanna Kumar Pincha, Chief Commissioner, Office of the Chief Commissioner of Persons with Disabilities, New Delhi, visited NIEPMD on 6th October 2013.
- The Department of Disability Affairs, Ministry of Social Justice & Empowerment, Govt. of India, NIEPMD and We care Film fest Jointly Organized the Screening of Films on Disabilities from 26th – 27th October 2013 at Govt. College of Sikkim, Gangtok. Thiru T.R.Subba, Vice-chancellor, University of Sikkim was the Chief Guest. Smt.T. Revathy, President, Thakur Hariprasad Institute, Hyderabad, who was the Guest of Honour. 27 films about various Disability oriented issues has been screened during the days.



- **Shri Awanish K. Awasthi**, Joint Secretary to Govt. of India, DDA, MSJ&E. visited on 9th November 2013. He reviewed the various activities and services provided to Persons with Multiple Disabilities.
- NIEPMD organized “**National Conference on Rehabilitation of Persons with Multiple Disabilities: Best Practices and Models of Rehabilitation – National & International Perspective** at **Siri Fort, New Delhi** from **27 – 28th November 2013**. **Ms. Stuti Kacker**, Secretary to Govt. of India, DDA, MSJ&E was the **Chief Guest** and inaugurated the conference on **27th November 2013** at 10 am. **Shri Awanish K. Awasthi**, Joint Secretary to GOI, DDA, MSJ&E was the **Guest of Honour**.
- International Day of Persons with Disabilities celebrated by NIEPMD by organizing various welfare activities and events. As part of Celebration, NIEPMD organized Sports events for Persons with Disabilities, Parents, Staff and Trainees from 26th – 29th November 2013. On 3rd December 2013, NIEPMD organized various cultural programs and events for Persons with Disabilities & students. The winners of Sports were given Prizes and medals. The Sewing Machines were distributed to eligible beneficiaries under Income Generation Program.
- NIEPMD organized an orientation program on “Early Detection, Intervention & Prevention of Disabilities to Community Disability Facilitators of Pudhu Vaazhu Project” on 26th February 2014 at NIEPMD. The Disability Facilitators from District of Cuddalore, Tiruvallur, Chennai and Kanchipuram were participated. Shri P.N. Srinivas, Chief Regional Manager, Hindustan Petroleum Corporation Limited, Chennai, was the Chief Guest. Dr. Renuka Sridhar, Addl.CMS(GDMO) & Shri A. Mahendiran, Member of General Council, NIEPMD were the Guest of Honour.
- NIEPMD organized National Level Sports meet for Diploma in Special Education Trainees from 14th – 16th February 2014 at NIEPMD & Tamil Nadu Physical Education & Sports University, Chennai. Dr. J.A. Benjamin, General Secretary, SIVUS India &



NATIONAL INSTITUTE FOR EMPOWERMENT OF PERSONS WITH MULTIPLE DISABILITIES

Dr. M.S. Nagarajan, Senior Manager, Special Olympics, Asia Pacific Region was the Chief Guest on the occasion.

- NIEPMD organized State Level workshop on “**Multiple Disabilities: Detection, Intervention, Management & Rehabilitation**” from **28th Feb – 1st March 2014** at **Warangal, Andhrapradesh**. Shri G. Kishan, IAS, District Collector & Magistrate, Warangal, was the Chief Guest for the program. Dr. Ramchander, Darak, Principal, Kakatiya Medical College, Warangal and Prof. P. Jeyachandran, Vijay Human Services, Chennai, were the Special Guest on the occasion.
- NIEPMD and NIHH jointly organized the North East Regional conference on Persons with Hearing Impairment and Additional Disability – Best Practices and models of Rehabilitation – National and International Perspective at Shillong, Meghalaya during 14th – 15th March 2014.

Chapter 1

Introduction

Government of India has initiated several significant endeavors for persons with disabilities through Department of Disability Affairs under Ministry of Social Justice & Empowerment. Seven National Institutes has been established for different disabilities in different parts of the Country and their regional and composite centres. The prime objective of these National Institutes is to ensure proper rehabilitation of persons with Disabilities and also to include them into mainstream of the society in order to make them a productive member of the society. This initiative has direct linkage to the implementation of various acts, policies and legislations at National and International level.

As known National Policy for Persons with Disabilities, 2006 and the enactment of United Nation Convention on the Rights of Persons with Disabilities (UNCRPD, 2007) in our country has created a new dimension in the development process of rehabilitation for persons with disabilities in India. National Policy for persons with disabilities changed the scenario from charity or welfare based model to the right based model of service delivery in the field of disability & rehabilitation. UNCRPD also recognized the inherent dignity and recognized the need to promote & protect the human rights of all persons with disabilities, including those who require more intensive support such as persons with multiple disabilities . Such actions earmarked path for persons with disabilities to lead a better quality of life if equal opportunity and effective access to rehabilitation measures has been provided to them. Enactment of three Acts related to empowerment of persons with disabilities viz. Rehabilitation Council of India Act-1992, The Persons with Disabilities Act (Equal opportunities, protection of rights & full participation)- 1995 & National Trust Act-1995 (for persons with Mental Retardation, Multiple Disabilities, Cerebral Palsy and Autism) were considered as important milestones to guarantee the rights of persons with disabilities and their families. Establishment of National Institutes to meet the needs of different disabilities across the country were venerated steps of the Ministry. As per the disabilities mentioned in the PwD Act, 1995 & National Trust Act, 1999 were catered through the six National Institutes namely NIVH, NIMH, NIHH, NIOH, PDUIPH & NIRTAR, except the services for persons with multiple disabilities. Hence, in 2005 Ministry came forward to establish one National Institute for persons



with multiple disabilities to empower them and thus National Institute for the Empowerment of Persons with Multiple Disabilities came into existence in southern part of the Country, Chennai. Since the inception in 2005 the services for Persons with Disabilities for single as well as Multiple disabilities at NIEPMD has been given on an out-patient basis through a multi disciplinary team model, besides the cottage – services and extension services.

Census of India, 2011 enumerated data on eight types of disabilities including first time entry of multiple disabilities. This data gave a picture of prevalence of multiple disabilities in the Country and guide path to NIEPMD in planning various services of rehabilitation for this group of society. Census data, 2011 on disability shows that there are 2.68 crores persons are with disabilities in India, which constitute 2.21% of the total population, out of which 21.16 lakhs belongs to the category of multiple disabilities. To ensure all human rights to disabled persons specially to those who need more intensive support i.e. persons with multiple disabilities, NIEPMD worked extensively in the year 2013, 2014 7548 clients were registered at NIEPMD and its extension centre. About 2140 were Persons with Multiple Disabilities and 5408 were persons with various types of single disability were registered and 42,086 clients were received various rehabilitation services (follow up) at NIEPMD and its extension centre. Among those clients 27,185 were persons with Multiple Disabilities and 14901 were Single Disabilities. Since NIEPMD follows the policy of zero percent rejection in registering the persons with disabilities, all kinds of persons with disabilities are registered. Through Prime Minister National Council skill development program 956 trainers across the country got benefited, by undertaking training in various trades.

NIEPMD is a national resource centre for persons with multiple disabilities, which focus more on development of curriculum, on long term and short term courses to develop manpower for the empowerment of persons with multiple disabilities. During the academic year 2013-14 one M. Phil., two PG Diploma, one Degree and three Diploma courses were offered at NIEPMD. The duration of all the Diploma courses in Special Education offered at NIEPMD has been enhanced to two years from one year from the Academic year 2011-12. To increase the level of manpower development, NIEPMD has proposed to offer Bachelors in Occupational Therapy from the next academic year 2014-15. During the year 2013-14, the Institute had conducted 254 short term training programs including Training program for professionals in the field of Rehabilitation,



Orientation and awareness programs for parents, teachers and non-disabled students. A total of 9860 participants were benefitted. National Institute for Empowerment of Persons with Multiple Disabilities (NIEPMD) organized camps at various places as well as centre for the implementation of ADIP scheme of Government of India in which 2390 aids and appliances were provided to 1922 persons with disabilities during the reporting year 2013-14.

NIEPMD, Sense International(INDIA) and Perkins International, USA, jointly organized a training program “National Training on Communication Assessment of Children with Deafblindness at NIEPMD, Chennai from 1st - 3rd August 2013. Shri.Sivasankaran, IAS, Secretary, Dept. of Welfare of the Differently Abled, Govt. of Tamil Nadu was the Chief Guest. About 35 senior professionals and mentors in Deafblindness participated the training. ‘PARIVAAR’ organized Chennai Round Table Conference 2013 on Intellectual and Developmental Disabilities at NIEPMD during 7th – 8th August 2013. Hon’ble Minister Smt. P. Valarmathi, Dept. of Social Welfare and Nutritious Meal program, Govt. of Tamil Nadu was the Chief Guest. During the program Hon’ble Minister visited all the service activities of NIEPMD.

During this year NIEPMD and Department of Disability Affairs, Ministry of Social Justice & Empowerment, Govt. of India, jointly have successfully organized a conference exclusively for Northern Eastern states. North East Conference on Rehabilitation of Persons with Multiple Disabilities was held at Guwahati, Assam from 27th – 28th September 2013. Then Hon’ble Minister of State PorikaBalram Naik, MSJ&E, GoI, was the Chief Guest and Shri. Akon Bora, Minister of Jails & Social Welfare, Govt. of Assam was the Guest of Honour. NIEPMD and Indian School Psychology Association (InSPA) jointly organized the “3rdInSPA National Conference on School Psychology Services to Persons with Multiple Disabilities” at NIEPMD during 22 – 24th November 2013. Shri.P.Rajavelu, Hon’ble Minister for Tourism and Social Welfare, Puducherry, was the Chief Guest and inaugurated the conference on 22nd November 2013. NIEPMD organized “National Conference on Rehabilitation of Persons with Multiple Disabilities: Best Practices and Models of Rehabilitation – National & International Perspective at Siri Fort, New Delhi from 27 – 28th November 2013. Ms.StutiKacker, Secretary to Govt. of India, DDA, MSJ&E was the Chief Guest and inaugurated the conference on 27th November 2013 at 10 am. Shri.Awanish K.Awasthi, Joint Secretary to GOI, DDA, MSJ&E was the Guest of Honour. About 230 participants participated in the conference.



Meeting of the Consultative Committee of Parliament on “Role of National Institute for Empowerment of Persons with Multiple Disabilities” was held on 18th December 2013 at Committee Room “C” Parliament House Annexe, New Delhi under the Chairpersonship of then Hon’ble Minister KumariSelja, Ministry of Social Justice & Empowerment, Govt. of India. The then Hon’ble Ministers of State Shri.PorikaBalram Naik, Shri. Manikrao Hodlya Gavit, Members of Lok Sabha, Members of Rajya Sabha, Smt. StutiKacker, Secretary to Govt. of India, DDA, MSJ&E, and Shri. Awanish K. Awasthi, Joint Secretary to Govt. of India, DDA, MSJ&E, were present on the occasion.

As part of the Institutional attachment program for IAS trainee officer, 18 IAS officers from Lal Bahadur Shastri National Academy of Administration, Mussoorie, Dehradun underwent institutional attachment tour at NIEPMD during 17 – 19th January 2014. NIEPMD organized National Level Sports meet for Diploma in Special Education Trainees from 14th – 16th February 2014 at NIEPMD & Tamil Nadu Physical Education & Sports University, Chennai. Dr. J.A. Benjamin, General Secretary, SIVUS India & Dr. M.S. Nagarajan, Senior Manager, Special Olympics, Asia pacific Region was the Chief Guest on the occasion.

Considering higher prevalence rate of multiple disabilities due to Japanese Encephalitis & Acute Encephalitis Syndrome, NIEPMD initiated activities through Composite Regional Centre for persons with disabilities at Gorakhpur, U.P. The Centre was inaugurated on 18th February, 2014 by Shri. J.P. Gupta I.A.S., Commissioner, Gorakhpur Division.

The services at NIEPMD are from “**Womb to Tomb**”. The youngest child who had attended our Early Intervention Unit was 9 days old and the oldest client that came was 96 year old amputee. Being an institute for Multiple Disabilities, clients with many neurologically deteriorating conditions, multiple challenges, rare syndrome have made each faculty to think in holistic manner and provide appropriate rehabilitation strategies. Those deceased during services, the Director & staff pay homage and provide counseling regarding grief & bereavement too- truly a “Womb to Tomb” service.



Chapter 2

Organizational Structure

National Institute for Empowerment of Persons with Multiple Disabilities is an Autonomous body under the Ministry of Social Justice & Empowerment (MSJ&E), Govt. of India registered under **The Tamil Nadu Society Registration Act 1975 (Tamil Nadu Act 27 of 1975) bearing Registration No: 59/2006 dated 23rd October 2006.**

The Secretary, MSJ&E, is the President of General Council (GC) and Joint Secretary (Disability Division) is the Chairperson of the Executive Council (EC). The Director, NIEPMD carries out the activities of the Institute under the guidance of the GC and EC.

2.1 The General Council: This Council guides and monitors the overall management of the Institute. During the Reporting period the Council met on **5th December 2013** at Conference Hall, Ministry of Social Justice & Empowerment, Shastri Bhawan, New Delhi. The details of list of Members are as follows.

Table 1: List of GC Members

S.No	Name	S.No	Name
01	The Secretary to GOI, DDA, MSJ&E (President)	12	Dr. Kalyana Krishnan, IIT, Chennai (Member)
02	Ms.Poonam Natarajan, (Member), National Trust	13	Dr. R. K. Srivastava, Director of General Health Services, MHFW (Member)
03	Maj.Gen.Ian Cardozo, RCI (Member)	14	The Principal Secretary, Dept.of Social Welfare, Govt. of Tamilnadu (Member)
04	The Joint Secretary to GOI, DDA, MSJ& E, (Member)	15	Principal Secretary & Director Medical Health Services, Govt. of Tamilnadu (Member)
05	The Joint Secretary & Financial Adviser, MSJ&E (Member)	16	Joint Secretary, Ministry of Education, Government of India (Member)
06	Director General of Employment & Training, Ministry of Labor (Member)	17	Director, AYJNIHH (Member)
07	Shri Amitabh Mehrotra (Member)	18	Director, NIMH (Member)
08	Dr.S.S.Badrinath, Sankara Nethralaya (Member)	19	Director, NIVH (Member)
09	Shri A. Balraj (Member)	20	Director, NIOH (Member)
10	Ms. Nandita Gurjar, Infosys (Member)	21	Dr.Neeradha Chandramohan, Director, NIEPMD (Member Secretary)
11	Shri N.ThomasNgullie, (Member)		

Role and function of the General Council:

- i. To consider the Annual Report;
- ii. To consider the Balance Sheet and the Audited Accounts for the previous year.
- iii. Receipt and consideration of budget proposals for the following year.
- iv. Such other matters or matters as the President may direct.



- v. The President, General Council presides over all meeting and moves the Executive Council to take into consideration his views in regard to any matter, which is required to be considered it.

2.2 The Executive council: This Executive Council is responsible for the management and administration of the affairs of the Institute under the general control and direction of the General Council. The other functions assigned to it include.

- i. To Lay down broad policy to carry out the purpose of the Institute
- ii. To review and sanction budget estimates
- iii. To sanction expenditure as defined in financial bye-laws
- iv. To borrow on terms and conditions expedient
- v. To create posts and recruit and appoint staff.

During the reporting period the council met on **09.07.13, 09.11.13 and 13.02.14**. The details of list of Members are as follows.

Table 2: List of EC Members

S.No	Name	S.No	Name
01	The Joint Secretary to GOI, DDA, MSJ&E (Chair Person)	03	Dy.Secretary (NIs & DD- I) Ministry of Social Justice & Empowerment, (Member)
02	Joint Secretary & Financial Adviser, Ministry of Social Justice & Empowerment, Govt.of India (Member)	04	Dr.Neeradha Chandramohan, Director, NIEPMD (Member Secretary)

2.3 Academic Committee:

The Academic Committee renders advice and guidance on programs of training, research and rehabilitation to be taken up by the Institute. The committee is headed by Dr.Ratna, Former Director, AIISH and other Specialists in the field of Rehabilitation. The composition of the Committee members are as follows



Table 3: List of Academic Committee Members

S.No	Name	S.No	Name
01	Dr. Ratna, Former Director, AIISH (Chairperson)	07	Dr. Karunanidhi, HOD (Psychology), University of Madras (Member)
02	Dr.A.K.Mital, Former Regional Director,NIVH, (Member)	08	Prof. RoopaNagaraja, HOD, Dept. of Speech & Hearing, Ramachandra Medical College (Member)
03	Prof. P.Jayachandran, Director, Vijay Human Services (Member)	09	Dr. Purushottam Freelance Psycholinguistics, (Member)
04	Dr. VijayalakshmiMyreddi Lecturer in Spl. Edn., NIMH (Member)	10	Prof. Rangaswami, Principal & Coordinator, Sweekar – Upkaar Rehabilitation Institute, (Member)
05	Shri Akhil Paul, Director, Sense International (Member)	11	Dr.Neerdha Chandramohan , Director, NIEPMD (Convenor)
06	Sr.(Dr.) Rita Mary, Guidance Home for the Adult Deaf Girls (Member)		

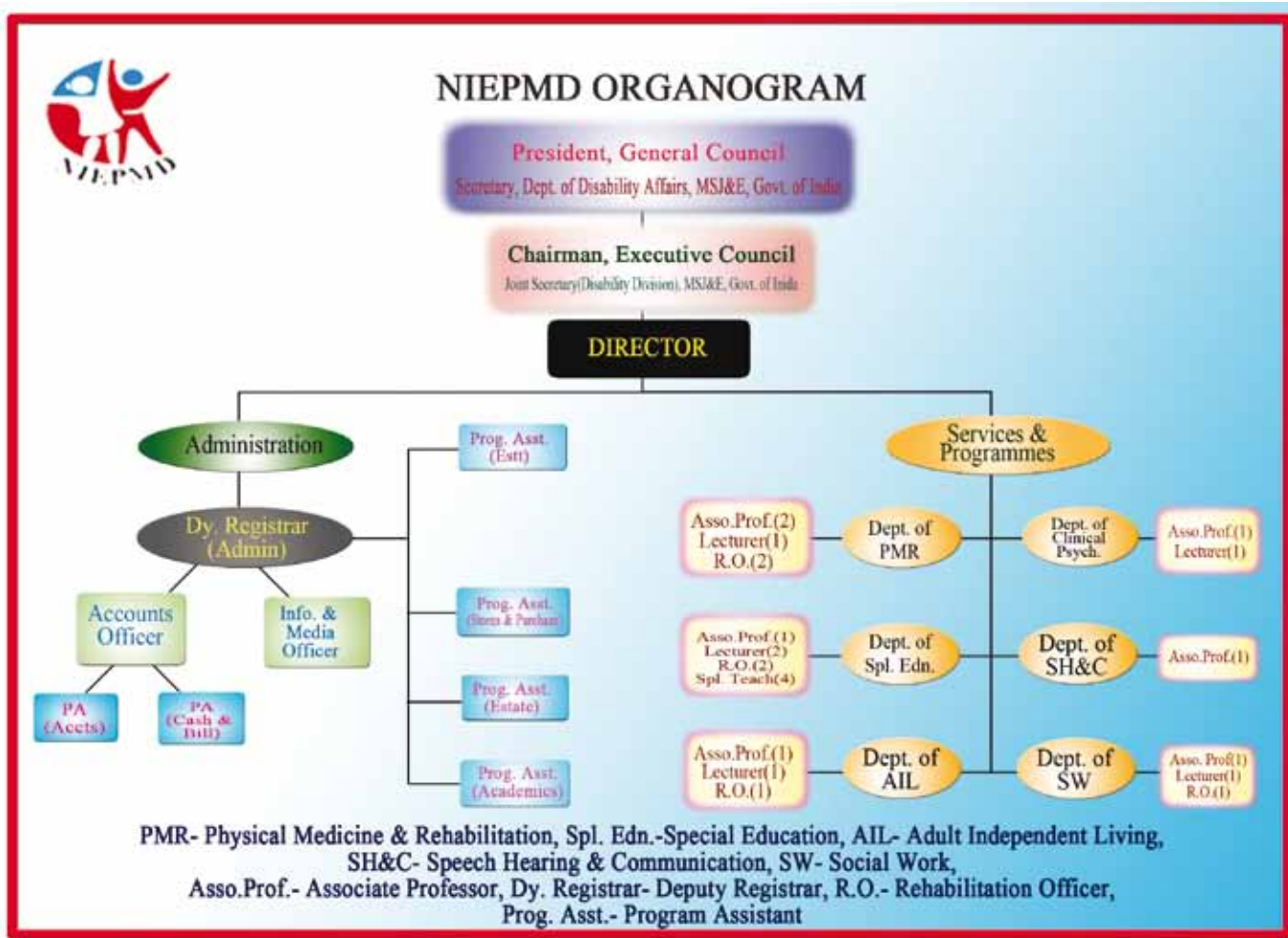



Chapter 3

Human Resource Development

NIEPMD is a national resource centre for persons with multiple disabilities, which focus more on development of curriculum, on long term and short term courses to develop manpower for the empowerment of persons with multiple disabilities. During the academic year 2013-14 one M.Phil., two PG Diploma, one Degree and three Diploma courses were offered at NIEPMD. The duration of all the Diploma courses in Special Education offered at NIEPMD has been enhanced to two years from one year from the Academic year 2011-12.

To increase the level of manpower development, NIEPMD has proposed to offer Bachelors in Occupational Therapy from the next academic year 2014-15. The application forms have been submitted to The Tamil Nadu Dr.M.G.R. Medical University for affiliation.

3.1. LONG TERM TRAINING PROGRAMME:

To cater the needs of persons with multiple disabilities, the following long term courses were offered at NIEPMD during the academic year 2013-14:

Table 4 : Long term training program:

Sl. No	Name of the Course	Duration	Sanctioned intake	No of applications received	No of students enrolled	No of students PASSED / SUCCESS %
1	M.Phil., (Clinical Psychology)	02 years	04	15	04	Will appear for the 1 yr examination during August 2014
2	PG Diploma in Early Intervention	01 year	10	12	05	Will appear for the final year examination during June 2014.
3	PG Diploma in Developmental Therapy (MD:P&N)	01 year + 3 months Internship	10		03	Will appear for the final year examination during June 2014.
Affiliated to University of Madras						
4	Bachelors in Special Education (Multiple Disabilities)	1 year	20	40	20	Will appear for final examination during May /June 2014
Affiliated to Tamil Nadu Teachers Education University						



5	Diploma in Special Education (Autism Spectrum Disorder)	2 years	31	61	18	Will appear for final examination during June 2014
6	Diploma in Special Education (Cerebral Palsy)	2 years	31		14	Will appear for final examination during June 2014
7	Diploma in Special Education (Deafblind)	2 years	31		Nil	-----

ADMISSION PROCEDURE

During the academic year 2013-14, admission notification for the M.Phil (Clinical Psychology), PGDDT, PGDE, B.Ed-Spl. Edn(MD) and Diploma courses, was published in National Dailies viz., The Hindu & Dina Thanthi & Employment News as well as uploaded in the NIEPMD website. For admission to Diploma courses RCI, New Delhi introduced online entrance examination and the response from



B.Ed.Spl.Edn(MD) trainees in the classroom activities

the students was not good only three candidates were admitted. RCI, New Delhi permitted to follow the old procedure to admit the students for Diploma courses for the year 2013 -14. Hence, admission notification was published again on 25.08.2014 & 08.09.2103. The applications received were scrutinized and the eligible students were called for interview on 14.08.2014 for B.Ed-Spl. Edn(MD) and PG Diploma courses for Diploma courses on 05.09.2013 . Provisionally selected

students were instructed to take admission on or before 19th August 2013.



Diploma Trainees writing term examination

For M.Phil (Clinical Psychology), the applications received were scrutinized and the eligible students were called for written test / interview on 17.10.2013. Out of eleven students appeared for written test, eight (08) candidates were shortlisted for interview. The committee recommended four (04) candidates for admission to M.Phil (Clinical Psychology) for the academic



year 2013 -15. The provisionally selected students were instructed to take admission on or before 10th October 2013

Table51: Admission Criteria for Degree, PG Diploma and Diploma courses

Marks obtained in the qualified examination	60 marks
Rural	05 marks
Higher qualification	05 marks
Experience (minimum of 2 years)	05 marks
Parent / siblings / ward of PWD	05 marks
Interview	<u>20 marks</u>
Total	<u>100 marks</u>

For M.Phil (clinical Psychology): The average of marks obtained in Post Graduate Degree, entrance examination and interview.

RESERVATION OF SEATS:

Reservation of seats for each category as per the policy of Government of India was followed for Diploma courses and University of Madras norms for M.Phil (Clinical Psychology), B.Ed - Spl.Edn(MD) and PG Diploma courses.

PANEL MEMBERS FOR SELECTION OF STUDENTS:

M.Phil (Clinical Psychology), PG Diploma and Diploma courses

1. Dr.NeeradhaChandramohan, Director – NIEPMD
2. Prof. Balakrishnan, Field Expert
3. Dr.Bhasi, Field Expert
4. Shri .S. Sankara Narayanan, Dy. Registrar (Admin)
5. Shri P.Kamaraj, Lect (Spl.Edn)

B.Ed-Spl.Edn(MD)

1. Dr.Neeradha Chandramohan, Director - NIEPMD
2. Dr.Vijay Sankar Sharma, Associate Prof (Spl.Edn)
3. Shri P.Kamaraj, Lect (Spl.Edn)

PG Diploma courses

1. Dr.M.K.Tomy, Associate Prof(PMR)
2. Dr.J.Vijyalakshmy, Lect (Medical Science)
3. Shri B.S.SanthoshKanna, Lect (PT)

The Rehabilitation Council of India (RCI), New Delhi has sanctioned an intake of 25 students in each Diploma and Certificate course as per implementation of Central Education Institutions (Reservation in Admissions) Act 2006, without disturbing the existing unreserved seats an additional seat of 06 (for OBC) seats has been added to all Diploma Courses during the year 2011-12. An approval from RCI has been obtained to this effect.

Table 6: Intake Distribution

S.No	Course	Sanctioned intake for Diploma courses	SC	ST	PH	OBC	Un-reserved	Total Seats filled
1	D.Ed-Spl.Edn(CP)	25+6	04	02	01	6+6	12	14
2	D.Ed-Spl.Edn(Db)	25+6	04	02	01	6+6	12	Nil
3	D.Ed-Spl.Edn(ASD)	25+6	04	02	01	6+6	12	18

M.Phil(Clinical Psychology) and PG Diploma courses were affiliated with University of Madras. B.Ed-Spl.Edn(Multiple Disabilities) was affiliated with Tamil Nadu Teachers Education University. The courses offered at NIEPMD are recognized by Rehabilitation Council of India.

Table 7 : Reservations

Courses	SC	ST	MBC/DNC	BC	UR	Seats filled
M.Phil (Clinical Psy)	01	--	01	01	01	04
B.Ed-Spl.Edn(MD)	03	01	04	06	06	20
PGDDT(MD:P&N)	01	01	02	03	03	03
PGDEI	01	01	02	03	03	05

Table 8: Fee & other deposits for the year 2013-14

Particulars	M.Phil (Clinical Psy)		B.Ed-Spl. Edn (MD) (Rs)	PG Diploma	D.Ed- SplEdn ASD)/ (CP) / (Db) (Rs)	
	I yr	II yr			I yr	II yr
Tuition Fee	20000	20000	10000	10000	5000	5000
Laboratory Fee	30000	30000	12600	5500	0	0
Students Activities / cultural / recreation	0	0	2500	1000	2500	2500
Caution Deposit (refundable)	2000	0	500	2000	500	0
Handouts / material/ calendar fee	8000	8000	11600	1000	500	1000
Midterm /Stationery fee	1000	1000	500	200	200	250



Medical Checkup fee	250	250	250	250	250	250
Identity Card Fee	50	0	50	50	50	0
Library Fee	4000	4000	2000	0	1000	1000
TOTAL	65300	63250	40000	20000	10000	10000
Examination Fee				As per University norms		

The Differently abled students and the Parents having children with special needs were given opportunity to undergo Diploma and Degree courses at NIEPMD. The Various equipments and separate assistance have been provided for the differently abled students. The following are the differently abled students enrolled in the year 2013-14:

Table 9: List of Differently abled students

SI.No	Name of Student	Course underwent	Category
1	Sakthi.R	B.Ed-Spl.Edn(MD)	Orthopedically Handicapped
2	MudeDevendranaik	D.Ed-Spl.Edn(ASD)	Orthopedically Handicapped
3	MarneniMadhavi	D.Ed-Spl.Edn(CP)	Orthopedically Handicapped

Parent having children with special needs were given opportunity to undergo long term courses to take care of their own ward also to serve the society. The details of the parent who have undergone long-term course during 2013-14 are as follows:

Table 10: Details of Parent of PwDs undergone long term training program

SI.No	Name of Student	Course underwent	Having differently abled ward/ Family members
1	Suchitra K.H	B.Ed-Spl.Edn(MD)	Child with blindness

**Table 11: Scholarship details: Following are the students recommended for
SCHOLARSHIP**

SI.No	Name of the student	Course	Recommended for
1	M. Saravanan	PGDDT	TOP CLASS EDUCATION FOR SC STUDENTS UNDER CENTRAL SECTOR SCHEME
2	K. TamizhSelvi	B.Ed. Spl.Edn (MD)	
3	MudeDevendranaik	D.Ed-Spl.Edn(ASD)	TOP CLASS EDUCATION FOR ST STUDENTS

3.2 Short Term Training Programs:

This Institute regularly conducting Short Term Training Programs includes Continuing Rehabilitation Programs (CRE), Workshops, Conferences, Orientation & Sensitization programs. The training programs are designed to orient the Officials in Government and Non-Governmental organizations and to update the knowledge of the Rehabilitation and allied professionals throughout the country



During the year 2013-14, the Institute had conducted 254 programs including Training program for professionals in the field of Rehabilitation, Orientation and awareness programs for parents, teachers and students (normal students). A total of 9860 participants were benefitted.

Table 12: Short Term/Orientation/Parent Training Programs conducted during the year 2013-14

S.No	Program	No. of Participants	
		2012-13	2013-14
1	Short Term Training Program	3101	6930
2	Orientation & Awareness Program	2609	2344
3	Parent Training Program	341	586
Total		6051	9860

The details of above mentioned training programs are in **Annexure1: (Page No: i)**

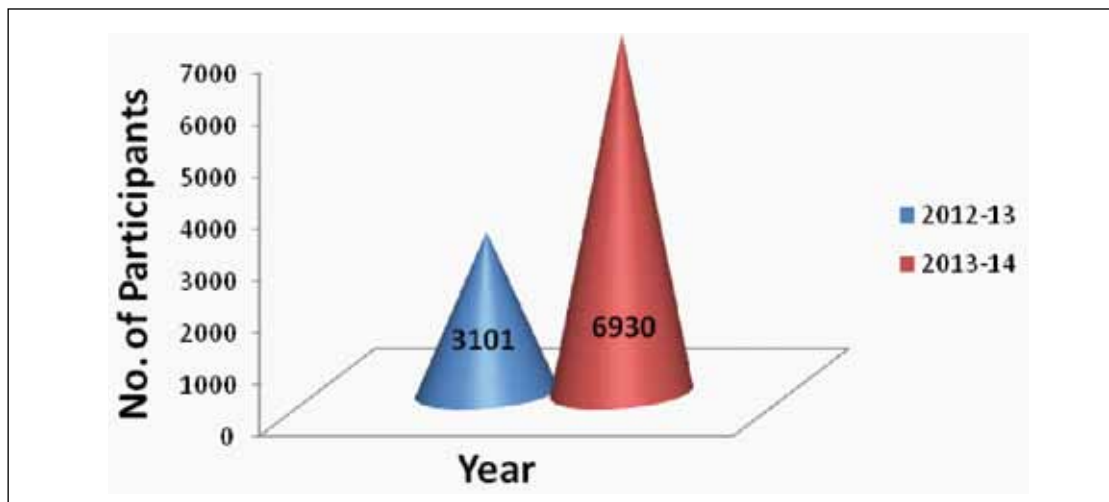

Fig 1: Trainees trained in Short Term courses



Parent Training program conducted at NIEPMD



Workshop on Prime Minister's National Council Skill Development Training program



Dr. Neeradha Chandramon addressing the National Conference on Rehabilitation of Persons with Multiple Disabilities at New Delhi

3.3 Faculty Members/Officials participation in Workshop/Conferences & Seminars:

Apart from conducting different programs for developing the human resources in the field of Rehabilitation, the Institute also supports and encourages the Faculty of NIEPMD to participate in various conferences/workshops & training programs conducted at different parts of country for updating their knowledge. The list of faculty members who participated in the workshops/conferences/seminars and the papers presented by them are attached as **Annexure 2 (Page No: xv)**



Chapter 4 Services

Services:

Providing suitable rehabilitation services to both the persons with Multiple Disabilities and single disabilities including the clients coming with impairment is one of the primary functions of NIEPMD. This rehabilitation services are coordinated by the Department of Social Work, through Service and program section.

The service & program section is having two wings called registration and case history taking unit. The registration unit makes registering the clients and providing necessary information about the institute to the clients and visitors. The registration unit also receives the calls from outside and giving appointments and other information through phone to the general public.



Registration of a client at Reception

Case History taking

The case history taking unit is managed by the Professional Social worker where the Social worker will take the detailed first hand information about the client & their family, covering Antenatal care, Postnatal care, family history, developmental history, immunization covered, school history



Case History taking of client in service unit

and family dynamics. This unit also collects the registration charges and service charges as per the NIEPMD fee structure.

Once the procedure of case history taking process is over then the client will be guided to other departments for specific assessment and intervention. Apart from regular services, NIEPMD also conducts special clinics viz.,

Neurological, Psychiatric and Dental care on every month. The Institute also supplies medicines to persons with disabilities for Neurological and Psychiatric conditions.



In the year 2013-14, 7548 clients were registered at NIEPMD and its extension centre. About 2140 were Persons with Multiple Disabilities and 5408 were persons with various types of single disability were registered and 42086 clients were received various rehabilitation services (follow up) at NIEPMD and its extension centre. Among those clients 27185 were persons with Multiple Disabilities and 14901 were Single Disabilities. Since NIEPMD follows the policy of zero percent rejection in registering the persons with disabilities, all kinds of persons with disabilities are registered.

Table 13 : New Clients Registered at NIEPMD and extension centers during 2013-14

S.No	Mode	No. of Clients			
		2012-13		2013-14	
		UD	MD	UD	MD
1	Centre	1091	365	1029	382
2	Extension Centres (SRM University, SRTC – Chennai) (Anbagam – Mayiladudrai), Manochetna, Cherial- Warangal)	1086	1048	2224	1526
3	Mobile Services	285	59	2155	232
Total		2462	1472	5408	2140

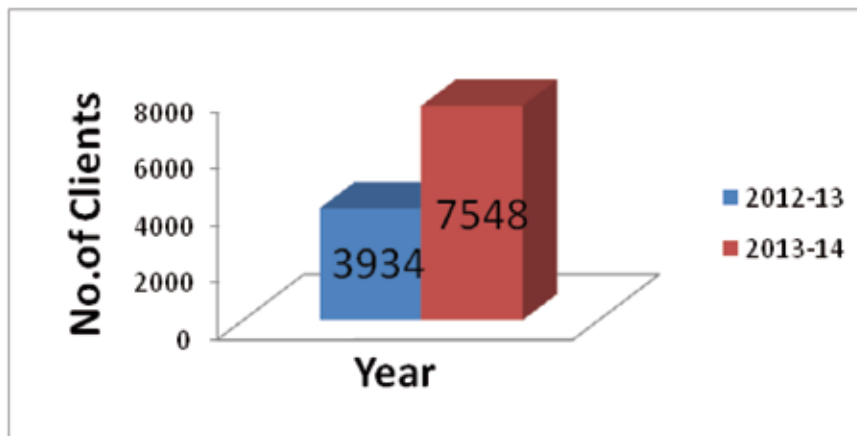

Fig2: New Cases registered

Table 14: Follow up Sessions at NIEPMD and extension centers during 2013-14

S.No	Mode	No. of Clients			
		2012-13		2013-14	
		UD	MD	UD	MD
1	Centre	10833	25568	10951	24490
2	Extension Centres (SRM University, SRTC – Chennai) (Anbagam – Mayiladudrai), Manochetna, Cherial- Warangal)	69	1034	3950	2695
Total		10902	26602	14901	27185

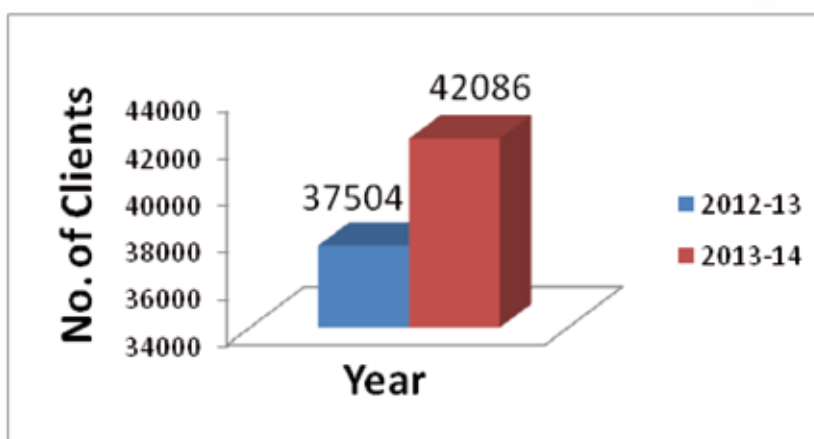

Fig3: Follow up session

Table 15: Combination of Multiple Disabilities registered at NIEPMD

Multiple Disabilities Classification			
01	CP+MR+VI+HI	27	MR+VI
02	CP+MR+LV+ASD	28	MR+HI
03	CP+MR+LV+HI	29	LD + HI
04	CP +HI + VI + DD	30	MI + HI
05	CP+MR+LV	31	MI+CP
06	CP+MR+VI	32	CP + OH
07	CP+MR+MI	33	CP+VI
08	CP+MR+HI	34	CP+LV
09	CP + HI + LV	35	CP+ASD
10	CP + LV +DD	36	CP+HI
11	CP+VI+HI	37	CP + DD
12	MR+ASD+CP	38	CP + Border line
13	MR+LV+HI	39	LV+MI
14	MR+LV+ASD	40	LV+HI
15	MR+VI+HI	41	LV + PDD
16	MR+HI+MI	42	LV+ ASD
17	MR+HI+LV	43	LV+LD
18	MR + LD +DD	44	DD + ASD
19	MR + MI + HI	45	DD + VI
20	MR+LD+LV	46	DD + LV
21	MR + Speech Impairment	47	DD + HI
22	MR+ ASD	48	VI+HI
23	MR+MI	49	LD+MI
24	MR+CP	50	LD+HI
25	MR+LD	51	LD+VI
26	MR+LV	52	DB

Note: CP – Cerebral Palsy, MR-Mental Retardation, VI-Visual Impairment, HI-Hearing Impairment, LV-Low Vision, ASD-Autism Spectrum Disorder, HI-Hearing Impairment, LD - Locomotor Disability, DB-Deafblind, MI – Mental Illness, PDD – Pervasive Developmental Disorder, ADHD – Attention Deficit Hyperactivity Disorder

Dept. of Physical Medical Rehabilitation

The Department of Physical Medicine and Rehabilitation has diagnosed and provided services to Persons with Multiple Disabilities as well as Persons with Single Disabilities. The



One of the client for Physical examination evaluation

single disability services were carried out as out-patients visiting the Institute for specific treatment in the various departments. The Persons with Multiple Disabilities are referred to the different Units under this department, Early Intervention, Physiotherapy, Occupational Therapy, Prosthetic & Orthotic Material Development Unit and Sensory Integration.

Following the medical examination the

clients are referred for specialized services and sometimes drugs were prescribed to the clients. The clients with rare diseases are referred for further detailed tests. These tests include Cardiac test, like Echo, ECG, X-ray chest, scans like, MRI, abdominal scan and blood test for biochemical abnormalities. When a familial condition is suspected patients are sent for genetic counseling and genetic analysis. Special referrals are given to Eye hospital like Sankara Nethralaya and heart conditions to Apollo Hospitals and General conditions to Chettinad Hospitals. The Government hospital for children at Chennai and for adults also treating NIEPMD clients for various conditions. There is increase in the number of clients with rare diseases like in born errors of metabolism, syndromes like West Syndrome, Lysosomal storage disorders, Lipid Dystrophy, Gazell A type of Epiphysial disorder, Patau Syndrome were reported

Besides medical services therapeutic services are also provided through the department to make the clients mobile and independent through exercises, electro and sensory integration therapies and by providing various aids and appliances including artificial limbs. The main objective of the department is to make “life in the years” of the clients and the focus is on training the parents in doing exercises and activities to help their child with disability. This unit also organizes periodical interventions and holds Psychiatry, Neurology, Ophthalmology & Dental Clinics for the clients with Multiple Disabilities. The details of clients benefitted during the year 2013-14 are as follows.



Table 16: New Clients & Follow up Clients (PMR)

New Cases			Follow up sessions		
Single Disability	Multiple Disabilities	Total	Single Disability	Multiple Disabilities	Total
354	429	783	87	1043	1130

Table 17: Clients benefitted Special clinical services during the year 2013-14

Specialty	New Clients		Total	Follow up Session		Total	Conditions
	M	F		M	F		
Psychiatry	09	10	19	192	169	361	Mild neurosis and Schiophrenia
Neurology	22	22	44	211	180	391	Epilepsy and Cerebral Palsy
Dental	26	26	52	92	53	145	Caries and gum infections
Ophthalmology	39	31	70	16	11	27	Catract, Opacity of cornea and amblyopia
Pharmacy (Medicines Provide)	20	14	34	2392	1616	4008	Anti epileptic and psychiatric medicines

Early Intervention Unit:

The early intervention services are provided for children at risk / developmental delay from birth to three years. The children are assessed for different developmental aspects such as



Client assessed in Early Intervention unit

motor, language, cognitive, self-help, social and emotional skills. Play way method is imparted to stimulate the developmental functioning of the children. A home based program is also prepared and explained to parents to follow the same. The registered clients with multiple disabilities brought to the centre by their mother. Rare causes for Multiple Disabilities have been registered. There is a rise in inborn errors of metabolism

as a cause for disabilities. Innovative methods like magnetic collar and magnetic grasper have been developed. The magnetic collar helps to improve head steadiness and magnetic grasper is used to develop grasp. The details of clients for the year 2013 -14 as follows.

Table 18: New Clients & Follow up Clients (Early Intervention)

New Cases			Follow up sessions		
Single Disability	Multiple Disabilities	Total	Single Disability	Multiple Disabilities	Total
0	80	80	03	1359	1362

Physiotherapy Unit:

Physiotherapy means a branch of modern medical science where physical agents like heat, cold, light, water, electricity and exercises including mobilization and manipulation, are used as treatment modalities, which have a diagnostic, prognostic, preventive and rehabilitative dimension in treatment of disease, disorder or disability. Physiotherapy has been applying for the persons with movement difficulties such as sitting, standing, walking etc.

As a preventive measure we are prescribing the suitable aids and appliances according to the need of persons with movement difficulties. And also works for maintain the movement abilities or condition to prevent further deterioration.

Neurodevelopmental Therapy approach was considered a method to normalize postural tone, inhibit abnormal reflexes, and improve the quality and control of movements for the children with Cerebral Palsy and Developmental delay. Facilitation and inhibition techniques are taught as methods of manual intervention to assist motor control.

Pulmonary Rehabilitation helps in loosening secretion and increasing the Lung Volume. Gait training works in improving the standing stability, walking ability and locomotion.

The appropriate positioning was taught for the parents to avoid adapting abnormal posture and reflex. The regular follow up has been made for the clients to review the goals and for further management. The home program advice had been given for the parents to execute the plan at home which helps in achieving the goal such as maintaining body alignment at home in sitting or reading or carrying etc.



A Persons with Multiple disability made to stand on a standing frame as a part of therapy



Table 19: New Clients & Follow up Clients (Physiotherapy Unit)

New Cases			Follow up sessions		
Single Disability	Multiple Disabilities	Total	Single Disability	Multiple Disabilities	Total
108	274	382	714	4334	5048



A client getting therapy in Physiotherapy unit

Occupational Therapy Unit:

Occupational Therapy is one of an essential unit in the rehabilitation setup to provide maximum functional ability and enhance clients’ independency in activities of daily living by doing purposeful and productive activities.

The main focus of Occupational Therapy aims at improving the functional abilities of the client, including both gross motor and fine motor skills, achieving developmental milestones, enhancing the cognitive-perceptual abilities and activities of daily living skills.

Clients attending occupational therapy services are subjected to initial evaluation, followed by goal setting and treatment implementation. Regular monitoring of progress of the clients is observed and documented.

Clients with Cerebral palsy, Mental Retardation, Autism Spectrum Disorder, Attention deficit hyperactive disorder, Learning Disability, Orthopedic & Neurological Disorders, Geriatric

Conditions, Psychiatric conditions and other developmental disabilities are benefited by Occupational therapy unit service in NIEPMD.

Occupational therapy unit had submitted their proposal to establish their services in Psychiatry, Hand Splinting, Activities of Daily Living unit, Recreational Activity unit. In the near future, after established these new units, the numbers of beneficiaries will be peaked up to 1200 clients per month.

In addition, our professionals participated in Identification and materials distributions camps under ADIP scheme. Prescription of Splints & adaptive devices for clients with neurological impairment is also done. Fitting of the splints, the wearing schedule & the maintenance of splints are explained to them. Realistic goals of individual clients are met through Occupational Therapy services.



Therapy ball treatment given to a client in Occupational Therapy unit

Table 20: New Clients & Follow up Clients (Occupational Therapy)

New Cases			Follow up sessions		
Single Disability	Multiple Disabilities	Total	Single Disability	Multiple Disabilities	Total
234	459	693	2839	5920	8759

Prosthetic & Orthotic Unit:

The unit serves the persons with disabilities by way of providing rehabilitation aids and appliances to replace the lost limb, support, correct and prevent the deformity in weak limbs leading to disabilities. This unit also provides services to the persons with disabilities in terms of assessment, measurement, fabrication, fitment and training of various types of orthotic, prosthetic, splint, adaptive devices and seating devices as per their needs and requirement to perform and make accessible to environment and community.



Table 21: New Clients & Follow up Clients (Prosthetic & Orthotic)

New Cases			Follow up sessions		
Single Disability	Multiple Disabilities	Total	Single Disability	Multiple Disabilities	Total
92	156	248	148	228	376



A client is being given mobility training with knee ankle foot orthosis

Department of Clinical Psychology:

The Department of Clinical Psychology functions with the target of developing human resources in the field of disability; providing rehabilitation services and taking up research projects pertaining to the field. As part of the same, M. Phil Clinical Psychology, a two year speciality program was started during this academic year with an intake of four students per year. Apart from that, the department also gets involved in handling theory and practical classes for Diploma, Post-Graduate Diploma and B. Ed., courses. Various short-term training programs were also conducted to enhance the knowledge of rehabilitation professionals.

The department executes the rehabilitation services by performing psychological assessments and providing interventions based on psychological principles. Standardized assessment tools are used to assess the development / intellectual functioning of the individuals, which helps in planning the education and therapeutic programs of them. Apart from that, other Cognitive functioning, Specific Learning Disability assessment, Personality tests, Neuropsychological and

Psycho-diagnostic assessments were done to assess the various psychological profiles of the individuals.



Assessment of client in the Clinical Psychology Unit

As part of the interventions, Behaviour Management is provided for those individuals to reduce maladaptive behaviour and to improve adaptive behaviour. Further, Cognitive Enhancement techniques are provided to improve the cognitive functioning of the persons with disabilities. The department ensures the involvement of family members during the therapeutic sessions, which enables them to observe, learn and implement

the same techniques at home. Cognitive rehabilitation and psychotherapy are also provided for various behavioural and emotional problems of persons with multiple disabilities and to the family members. The Department also runs Psychiatric Clinic bi-monthly to ensure the medical requirements of persons with psychiatric co-morbidity. A multi-dimensional approach is been practised to provide holistic interventions to improve the mental health and the quality of life of persons with disabilities

Table 22: New Clients & Follow up Clients (Clinical Psychology)

New Cases			Follow up sessions		
Single Disability	Multiple Disabilities	Total	Single Disability	Multiple Disabilities	Total
364	341	705	456	536	992

Dept. of Special Education:

The Department of Special Education is playing a very vital role in rehabilitating the clients with multiple disabilities. It holds the responsibility of developing appropriate service delivery model for persons with multiple disabilities. Another important role of the Department is to develop human resource



Yoga training for PwDs in Model School

in the field of special education who will work with the children with multiple disabilities. The Department also carried out the program of research and development such as development of functional assessment check list for programming of children with multiple disabilities, viz. autism spectrum disorder, cerebral palsy and deaf blind with additional disabilities. Preparation of teaching learning materials and adaptive devices to facilitate the functions of persons with multiple disabilities is part of the program of the department. Facilitation of inclusive education and to develop the training modules for in-service teachers and other professionals to carry out the task of inclusive education is also one of the programs of department.

Table 23: New Clients & Follow up Clients (Special Education)

New Cases			Follow up sessions		
Single Disability	Multiple Disabilities	Total	Single Disability	Multiple Disabilities	Total
141	454	595	297	1830	2127

The number of Special School Children attending School during the 2013-14 are as follows:

Table 24: No. of Special School Children attending School during 2013-14

Unit	Year		
	2011-12	2012-13	2013-14
Early Childhood	1840	2952	2913
Autism Spectrum Disorder	3545	3980	3901
Cerebral Palsy	4275	3442	2975
Deafblind	1837	1932	2143
Severe and Profound Multiple Disabilities	154	532	581
Total	11651	12838	12513

Model school for persons with multiple disabilities is being run successfully to provide the various educational and other rehabilitation services in the school atmosphere. The clients registered in the Model School belong to the group having children with multiple disabilities of various combinations. The program of each child carried out in the school is well informed to the parents through conducting regular parent teacher meeting and during daily interaction with them as it is mandatory that parents/guardians should accompany the clients when they come to Model School.

The model school is also working as place to provide practical exposure to trainee teachers in the field of disabilities areas. Trainee teachers of HRD programs conduct various practical assignments and conduct research in the area of multiple disabilities in different Units of the Model School as a part of their curriculum. The teacher-student ratio has maintained at 1:8 with mild to moderate challengeable group and 1:4 with severe and profound challengeable group and this atmosphere requires more special attention and facilities. About 105 children with enrolled in the model school during the year 2013-14.

Early Childhood Special Education Unit:

Early Childhood Special Education unit of Model School is focusing on the children belong to the age of 3 to 6 years. In ECSE unit all possible combinations of children with multiple disabilities are being taken care. Preschool education program is being imparted in the Unit through which professionals prepare the



Clients at Early Childhood Special Education Unit

child for school (School readiness program). After successful completion of this program, the unit recommends the child to study in regular school i.e. inclusive education setup.

Total 19 children studied in ECSE unit for the academic year of 2013-14.

Table 25: Students of Multiple Disabilities at ECSE

Sl.No	Combination of Multiple Disabilities	Male	Female
1	CP+MR	01	-
2	CP+MR+VI	01	02
3	MR+VI	-	03
4	CP+OH	01	-
5	ASD+MR	06	02

Table 26: Single Disabilities Students at ECSE

Sl.No	Single Disabilities	Male	Female
1	CP	01	-
2	MR	01	-
3	ADHD	01	-



Table 27 : Activities and methods of teaching to the children in ECSE unit:

Assessment Tool	Goals	Methods	Over all out come
FACP-Preprimary checklist	<ul style="list-style-type: none"> To enhance personal skills To enhance the pre-writing and writing skills To enhance pre -reading and reading skills To improve basic and meaning full counting To improve peer group interaction To improve communication skill To improve fine & gross motor skills 	<ul style="list-style-type: none"> Play way method Multisensory approach (VAKT method) Behavior modification technique Using different kind of activities 	<ul style="list-style-type: none"> Improvement in picture reading skill Improvement in personal skills Improvement prewriting & writing s skill Reduce unnecessary behavior Improvement in social & communication skill Improvement in fine & gross motor skills

Table 28: Children enrolled in Inclusive Education Setting for the academic year of 2014-15

S.No	Name	Date of joining	UG R N	Gender	DoB	Differential Diagnosis	Name of the School and Address	Class
1.	Santhosh	17.12.12	560/12	Male	5.12.08	ASD+MR	Mani Nursery & Primary School. No.63 New No.60, MallanPonnappanst., Triplicane. Ch- 5.	1 st Std
2.	Dinesh	12.9.11	438/11	Male	01.03.07	Moderate MR(Down's Syndrome)	OorachiOnriyaThoda kapalli, Karappakkam. Ch-97.	1 st Std
3.	Deepak	17.06.13	564/12	Male	8.03.09	ASD+ MR	Chennai Corpational Primary School. MMDA – Mathur. Ch-68.	1 st Std
4.	Rajesh	17.7.13	220/11	Male	31.3.10	CP	Philips Matriculation School. ECR, Vettuvankeni. Chennai.	L.K.G
5.	Vishnu Karthik	19.06.13	139/12	Male	21.3.10	CP+Lt below elbow amputer	Bhuvanakrishnan Matriculation School. Murugankoilst, Thiruporur - 603110.	L.K.G
6.	Tamil selvam	31.7.13	454/13	Male	13.5.09	Borderline DD+ADHD	Government ArambaPalliThiruporur. - 603110.	1 st
7.	Dhoshini	06.7.10	105/10	Female	26.12.08	Mild MR+Visual impairment	Government ArambaPalli, Kanadhur. Rettikuppam. Ch-112.	1 st
8.	Haridha	13.08.12	361/12	Female	18.08.09	ASD+MR	AnnamalaiNaduneelaipalli, Thirukalukumdran, Kanchepuram Dt	1 st std

Table 29: Details of in-house transfer from ECSE Unit

SI.No	Name	Unit	Level
1	S.Revathy	Db	Primary
2	B.Sangeetha	CP	Primary

Table 30: Celebration at ECSE Unit

SI.No	Name of the days	Month, date& year
1	Fruits day	19 th July-13
2	Friendship day	2 rd August-13
3	Colour's week	26 to 30 th August-13
4	Vegetables day	25 th October-13
5	Flowers day	13 th November-13
6	Craft day- leaves, flowers, seeds, vegetables	24 th January-14
7	Inclusion& Reality (A get together program)	2 nd May-14

Cerebral palsy with additional disabilities Unit:

There are 31 children admitted in the Unit during academic year 2013-2014. The admitted clients were assessed with FACP checklist during their admission to see their current level of functioning. Based on the assessment, the long and short term goals were set and implemented the lessons plans in the classroom with suitable TLMS, and adapted aids, appliances were used for mobility, communication, feeding, self-help and academic skills. The different combinations of children with cerebral palsy were admitted in the Unit.



Persons with Cerebral Palsy active participation of drawing competition

Table 31: Combination of Disabilities in students at CP Unit

SI.No.	Classification of Disability	Male	Female	Total
1	CP with MR	14	10	24
2	CP with LV	03	02	05
3	CP with ASD	01	00	01
4	CP with HI	01	00	01



Deafblind with additional disabilities Unit:

The Deafblind Unit is unique as each person with Deafblindness is different from the other as the degree of visual and hearing impairment varies and because of associated problem that interferes with the development. The major areas that are given importance are communication, information, functional academics, transition and vocational activities. Special strategies such as coactive signing, tangible symbols are used to develop communication. Tactile mode along with residual sensory abilities helps to explore and learn from the classroom activities. Real life experiences, real objects are used to develop concepts in children in early education level. The DB students are also explored to specially designed tactile garden. There were 17 clients are enrolled in the Unit during 2013-14.



Client with Deafblindness in the tactile garden

Table 32: Combination of Disabilities in students in Db Unit

Combination of Disabilities	M	F	No. of Clients
CP+MR+VI+HI	01	-	01
CP+MR+VI	01	-	01
LV+MR	06	03	09
HI+MR	-	01	01
HI+MR+ASD	01	-	01
VI+MR	02	-	02
HI + VI	-	01	01
VI	01	-	01
Total	12	05	17

Autism with additional disabilities Unit:

ASD Unit has admitted 35 Children having autism with additional disabilities. The Unit is further divided into three sections viz. primary, secondary, & transition. Age range assign to each section is 6-10 years for primary, 10-14 years secondary & 14-18 years for transition. In each section, there are 8 to 10 Children are studying. During the admission, the children



Children with Autism and intellectual disabilities learning activities from Special Teacher



were assessed with Childhood Autism Scale Rating (CARS), Psycho Educated Profile (PEP's) and Functional Assessment Checklist for Programming (FACP) tools for identifying their current level functions and implementing the Individualized Educational Program.

In this unit the children were trained to use communication both verbal and non-verbal mode using PECS method. Based on the assessment, these children provided structured classroom teaching using appropriate teaching learning materials (TLM) and visual strategies for their better learning.

Table 33: Combination of Disabilities in students in ASD Unit

S. No	Combination of Disabilities	Male	Female	No. of Students
1.	ASD+MR	24	6	30
2.	ASD+ Down Syndrome	1	-	01
3.	ASD+ADHD	2	-	02
4.	ASD+CP	1	1	02
Total		28	7	35

Severe and Profound Multiple Disabilities Unit:

There are 14 children were admitted in the Unit, all the children were diagnosed with cerebral palsy with additional disabilities like mental retardation with seizure and low vision and thus termed as severe and profound multiple disabled children. These children were assessed with FACP care group and severe profound program assessment checklist during their admission to see their level of functioning. Based on the assessment, the long and short term goals was planned and implemented. The children were provided individual care during their visit to the Unit and IEP were implemented. Each child was provided communication files to do functional communication and parents were provided home program to care their children in functional academics, communication development, mobility, self-help skills, positioning and lifting. There are different combination of children with multiple disabilities were admitted in the unit.

Table 34: Combination of Disabilities in students at SPMD Unit

Combination of Disabilities	M	F	No. of Clients
CP+MR+ Epilepsy	06	05	11
CP+MR+VI+ Epilepsy	-	01	01
CP+MR+LV+ Epilepsy	02	-	02
Total	08	06	14



Department of Speech, Hearing & Communication:

Good communication is central to working with children and parents. It involves listening, questioning, understanding and responding to what is being communicated by children, young people and those who are caring for them. Communication is the interactive exchange of information, ideas, feelings, needs and desires. Language is a formulated code that a group of people use to communicate with one another. Speech is the oral production of language. It is the ability to produce sounds by coordinating and moving specific oral motor structures (e.g., tongue, mouth) at the right time. Communication disorder is an impairment in the ability to receive, send, process and comprehend concepts of verbal, non-verbal and graphic symbols systems.

The department provides service to children and adults having problems related to speech and hearing. The ranges of activities are assessment, diagnosis, intervention, demonstrative home training program, follow-up, audiological evaluation, hearing aid trial & fitment, ear mould impression etc.

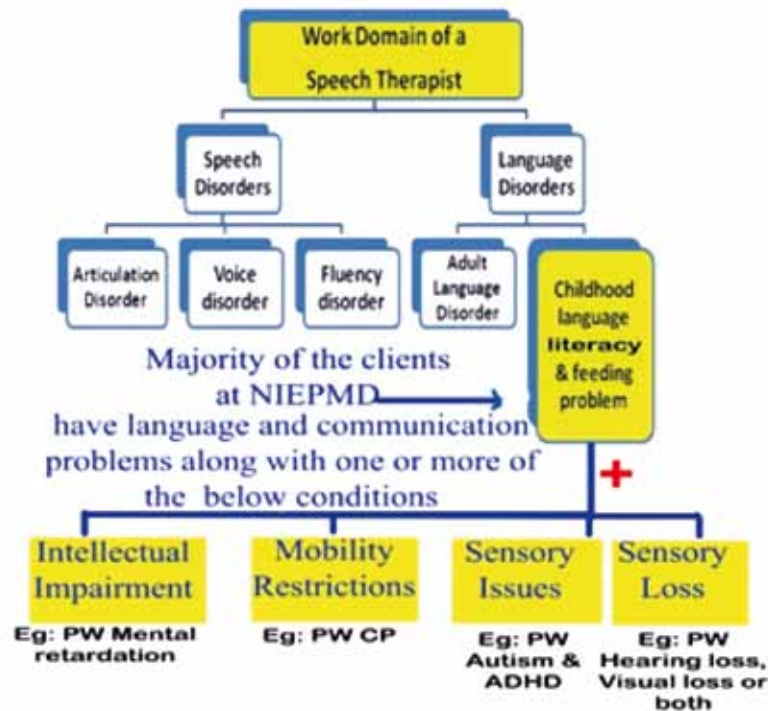

Fig: 4 Tree structures of clients availing Communication Therapy

Demonstrative home training program is done with parents focusing on comprehension & expression of speech & language skills. A Client centered approach is practiced, highlighting the abilities of the children, rather than their disabilities. A format called “My Talented Child”, is

used for this purpose, where the parents and family members are included as partners in the intervention program.

Apart from clinical a service to children and adults, the department is also involved in training and guiding students from other Institutes of Bachelor of Audiology, Speech and Language Pathology and Master of Rehabilitation Science.



Oral mapping exercises



Parallel talk



Group therapy activities in Speech, Hearing & Communication department

Apart from clinical a service to children and adults, the department is also involved in training and guiding students from other Institutes of Bachelor of Audiology, Speech and Language Pathology and Master of Rehabilitation Science

Table 35: New Clients & Follow up Clients (Speech Hearing & Communication)

New Cases			Follow up sessions		
Single Disability	Multiple Disabilities	Total	Single Disability	Multiple Disabilities	Total
339	448	787	574	3025	3599

The department of audiology performs audiological evaluation of neonates to geriatric population using state of art equipments like Pediatric Screening Audiometry, Screening OAE, Screening ABR, Pure Tone Audiometry and Impedance Audiometry. After an audiological



evaluation, hearing aid trial and fitment is done along with distribution of appropriate hearing aids and appliances. Finally the children were given intervention in an individual and group auditory and speech training. The Department is also involved in conducting CRE programs to rehabilitation professionals.

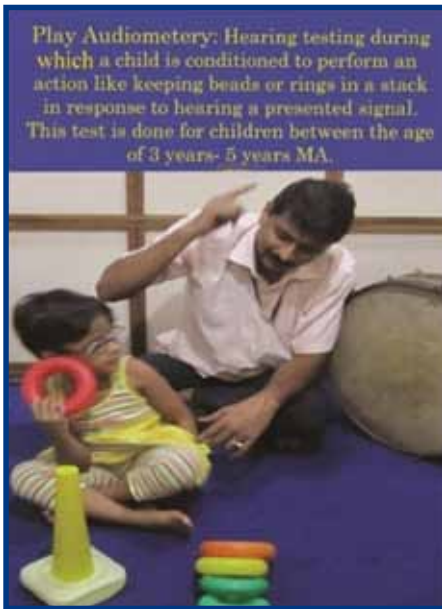

Play Audiometry



Orientation to field level workers in Social work Department

Department of Social Work:

The Department of Social Work is a viaduct between the various departments of the Institute and the Clients coming for various services. All the clients who are registered for various services are observed thoroughly by the department. It also provides counseling and guidance to the clients to visit various departments in order to get the necessary services. The department also refers the clients to the appropriate other departments of NIEPMD and various organizations outside NIEPMD for providing holistic care and services to the clients.

This department also enlightens the parent on various schemes and programs for the family members having persons with disabilities and also educates the parents on the procedure to avail the schemes and programs for the empowerment of the family. The issues related with

disability, which creates problem in the family addressed by the parents are also been suitably intervene by the Social worker by applying Social work methods to help them to cope-up with the problems more successfully. The department also provides comprehensive diagnosis report about the family member having disability and means to handle the problem in an effective manner.

Table 36: New Clients & Follow up Clients (Social Work)

New Cases			Follow up sessions		
Single Disability	Multiple Disabilities	Total	Single Disability	Multiple Disabilities	Total
936	382	1318	977	1119	2096

Mobile Services:

The department of Social work is also conducting mobile services on regular basis to identify the persons with disabilities residing within 50 kms radius of NIEPMD. Two qualified rehabilitation staffs were engaged to carry out the mobile services. The objectives of the mobile services are as follows,

1. Identify the clients with disabilities at the earliest possible.
2. To explain the parents/family members about the disability.
3. Educate the parents in management of the persons with disabilities at the home and community level.
4. Link the clients with NIEPMD and nearest service providers for availing suitable services.
5. Orient the family members about the disability Identity card and various schemes and programs available for persons with disabilities.
6. Provides suitable aids and appliances for the persons with disabilities at the community level



Besides the individual services, the team also conducts awareness creation programs about the prevention and early detection of disabilities. The details of the clients registered through mobile services are given in the below tabulation.

Table 37: New Clients registered through mobile services

Year	No of Clients		Total
	Multiple Disabilities	Single Disability	
2013-14	232	2155	2387

Extension Centre:

NIEPMD in collaboration with State Resource Training Centre(SRTC), SRM University, Chennai ARIVAGAM at Mayiladuthurai, Tamilnadu and MANOCHETANA at Warangal, Andhra Pradesh has established extension centre in respective Districts to cater the needs of the clients. NIEPMD is supporting on the Technical side to make the extension center function at the fullest by engaging the appropriate man power to the center and providing the quality of services to the clients. The details of clients registered and number of clients provided with rehabilitation services are as follows,

Table 38: Clients provided Rehabilitation services at SRTC, Chennai during 2013-14

Year	Multiple Disabilities	Single Disability	Total
2013-14	630	810	1440

Table 39: Clients provided Rehabilitation services at SRM University, Chennai during 2013-14

Year	New Case	Follow- up Session	Total
2013-14	443	3319	3762

Table 40: Clients provided Rehabilitation services at Arivagam, Mayiladuthurai during 2013-14

Year	New Case	Follow- up Session	Total
2013-14	695	1885	2580

Table 41: Clients provided Rehabilitation services at Manochetana, Warangal (A.P) during 2013-14

Year	New Case	Follow- up Session	Total
2013-14	1172	1441	2613



SCHEMES AND CONCESSIONS

The department facilitates the clients and their families to avail the schemes and programs of the State Government, National Trust and Ministry of Social Justice & empowerment etc.,

Table 42: Details of Clients availed various Schemes and Concessions

Type of Schemes & Concessions	Local Bus pass	Outstation Bus pass	Railway concession	NIRAMAYA scheme		Family cottage services
No. of Clients	301	51	44	New-12	Renewal-37	40

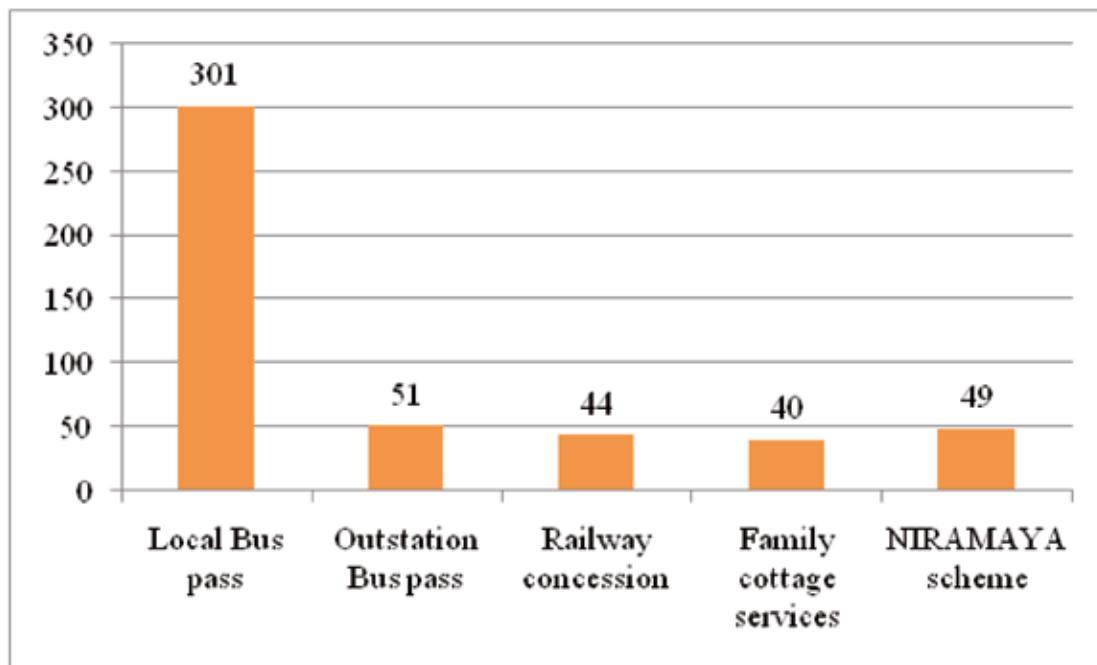

Fig 5: Graphical representation of No. of clients availed various Schemes and Concessions

FAMILY COTTAGE SERVICE:

The service of family cottage is provided to the out station clients those who seek NIEPMD for services. This facility is provided on the appointment basis and it is availed by the clients for a period of 7 to 10 days. This provision gives the clients and their family to reside at NIEPMD campus for a short-term period, helping the client to get assessed, counseled and to plan the home-based programs as per the recommendations by the professionals. A total of 40 persons with multiple disabilities along with their family have been provided the family cottage service in the year 2013-14 and the charges are being received from the clients as per the NIEPMD norms.



Department of Adult Independent Living:

This department focuses on Empowering Adult with multiple Disabilities to lead an Independent Life. The Departmental activities include, assessment, Vocational Guidance, Skill Development Programmed, Empowerment of family members & persons with Multiple Disabilities, placement services and clinical research. Keeping in view INCHEON Strategy no 1 “Reduce poverty and enhance work and employment prospects” the departmental activities were planned in a phased manner throughout the year. The activities include assessment, Vocational



Adult with disabilities involving vocational activities

guidance, Skill Training, Job Placement, Clinical research, Training for adult girls in Domestic Skill and Income Generation Programme for family members

Table 43: New Clients & Follow up Clients (DAIL)

New Cases			Follow up sessions		
Single Disability	Multiple Disabilities	Total	Single Disability	Multiple Disabilities	Total
125	40	165	4755	4822	9577

Keeping the need of the family members, during this year a new services under the banner “ Domestic” Skills Training” was established for Adult Girls with special needs. In this unit there are 25 adult girls within the age range of 18 to 35 years. More emphasis was given for all round development of the individual such as Personal hygienic, House hold duties, Sex Education, self advocacy, Work behavior , Safety skills and Basic functional academics.

Income Generation Programme for adult with multiple disabilities and their families continued round the year by formation of different Self Help Groups. The detail of income generated through various units during the year 2013-14 as follows.

Table 44: Income generation of Various Units

Sl.No	Unit	Amount
1	Income Generation unit	25890.00
2	Production Unit	8475.00
3	Domestic Skill Unit	22835.00

1. Tailoring & Embroidery
2. Jute preparation
3. Jewellery Making
4. Chemical products
5. Candle making
6. Greeting card preparation

The concept of Empowering the family members through “Mother to child approach” being continued, by initiating 4th batch Tailoring and Embroidery course. This course was collaborated with Vocational Rehabilitation for Handicapped centre, Guindy, Chennai.



Phenyl making



Parents of PwDs making Candles



Embroidery unit



Prime Minister National Council Skill development program was another initiative, to reach across the country. This Program targets to empower all individuals through improved skills, Knowledge and for decent employment. The main focus of the skill training program is to provide better Quality of Life (QOL). The no of beneficiaries benefited in this program was 956 through 41 programs conducted in collaboration with Non Governmental Organizations. The details of the beneficiaries appended in table 2 & Graph 1.

As part of Co-Curricular activities, adults with multi disabilities and their family members had undergone training in Life Skills for two days on 26th and 27th December 2013 at Rajiv Gandhi National Institute for youth Development, Sriperumbudur, Chennai.



Participation of Life Skills Training program of Adults with Multiple Disabilities

To make the “Rights Real” for persons with Multiple Disabilities a documentary Movie showcasing their abilities was developed with title “Towards Economic empowerment of Adults with Multiple Disabilities”.



Glimpses of Prime Minister Skill Training Program across the Country-2013-2014



Assam-Welding Trade



Madurai-Chemical Product



Coimbatore- Chalk Piece Making



Nagapattinum- Envelop Making



Yanam- Computer Training



Basti (U.P)-Paper Bag



Trichirappalli (TN)-Araca Sheath Plate



Kanyakumari(TN)- Soap Powder Making



Table 45: Details of Prime Minister Skill training program conducted during 2013-14.

Sl.No.	No. of Beneficiaries	State	Trades
1.	60	1.ASSAM (i). Johart(NE), (ii).Guawathi(NE) (iii).Disburaht (NE)	i. File Making ii. Jute Making iii. Welding
2.	40	2.ODISHA (i).Puri (2)	i. Coir Making ii. Tailoring
3.	19	3. NEW DELHI	i. Packing and Gift Warping
4.	20	4.HARYANA (i).Rohtak	i. Screen Printing
5.	479	5.TAMIL NADU Kanyakumari (2) Madurai Trichy(2) Nagapatinum Thiruvannamalai(2) Thiruvavarur Thanjavur Karur(2) Virudhunagar Namakkal Chennai , Thiruvallur(2), Kanchipuram, Coimbatore	i. Paper Cup Making ii. Soap Powder Making iii. Chemical Product i. Jute Product ii. Areca Nut Sheath Envelop Making i. Tailoring ii. Home Appliance Repairing Home Appliances Repairing i. Jute Product i. Tailoring ii. Mobile Repairing i. Jewellery Making Home Appliances- Repairing i. Textile Printing i. Door Mat ii. Tailoring i. Weaving i. Chalk Piece Making
6.	111	6.ANDRA PRADESH (i). Warangal (ii). Hyderabad (iii).Guntur (vi) Ammalapuram (v). Visakhapatnam	i. Mobile Repairing ii. Book Binding & Printing iii. Food Processing iv. Tailoring v. Tailoring
7	25	7.UTHRA PRADESH (i) Basti	i.Paper Bag
8.	25	8. MUMBAI (i). Jogeshwari(E),	i.Jute Bag
9.	81	9.Puducherry i. Puducherry(2) ii.Yanam	i. Jewelry & Dry Flower Making ii. Jewelry Making iii. Computer Training
10	20	10.AGARTALA(NE) (i). Tripura	i.Tailoring
11	50	11. BIHAR (i).Patna(Rukanpura) (i).Patna(Begusarai	i. Paper Product ii. Screen printing
12.	26	12.KERALA (i).Palakadu	i. Chemical Product

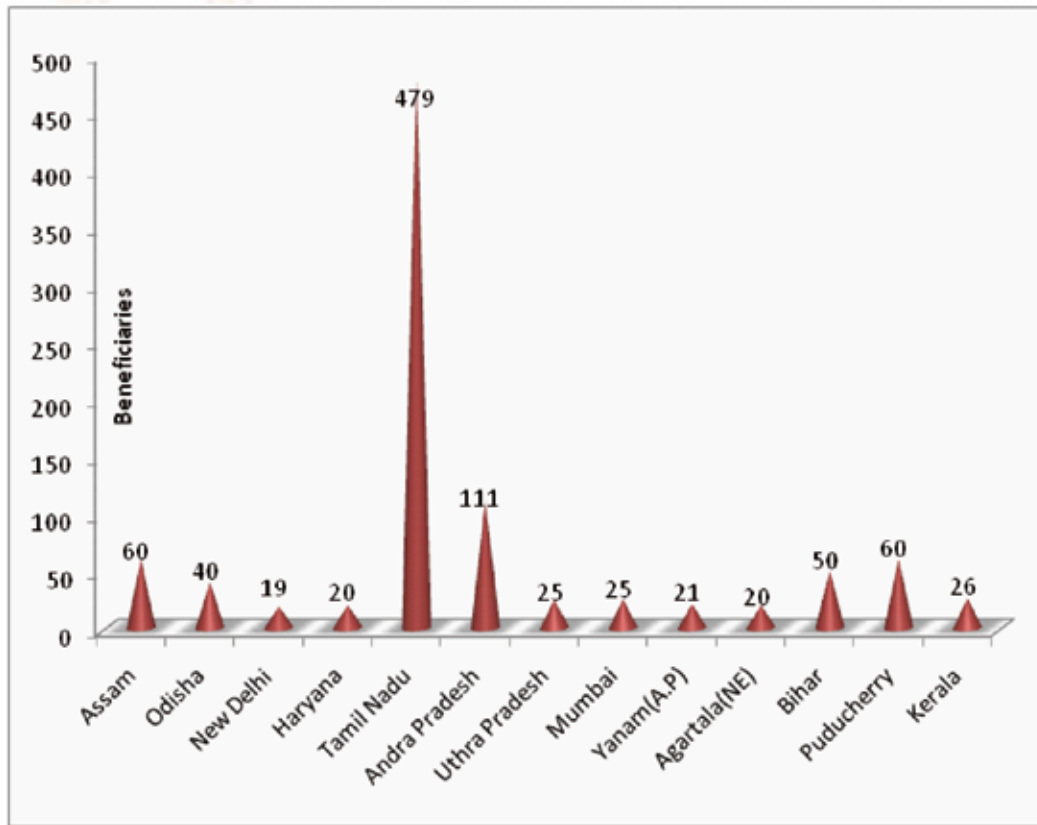

Fig 6: State wise Details of Beneficiaries under PM's Skill Development Programme-2013-2014

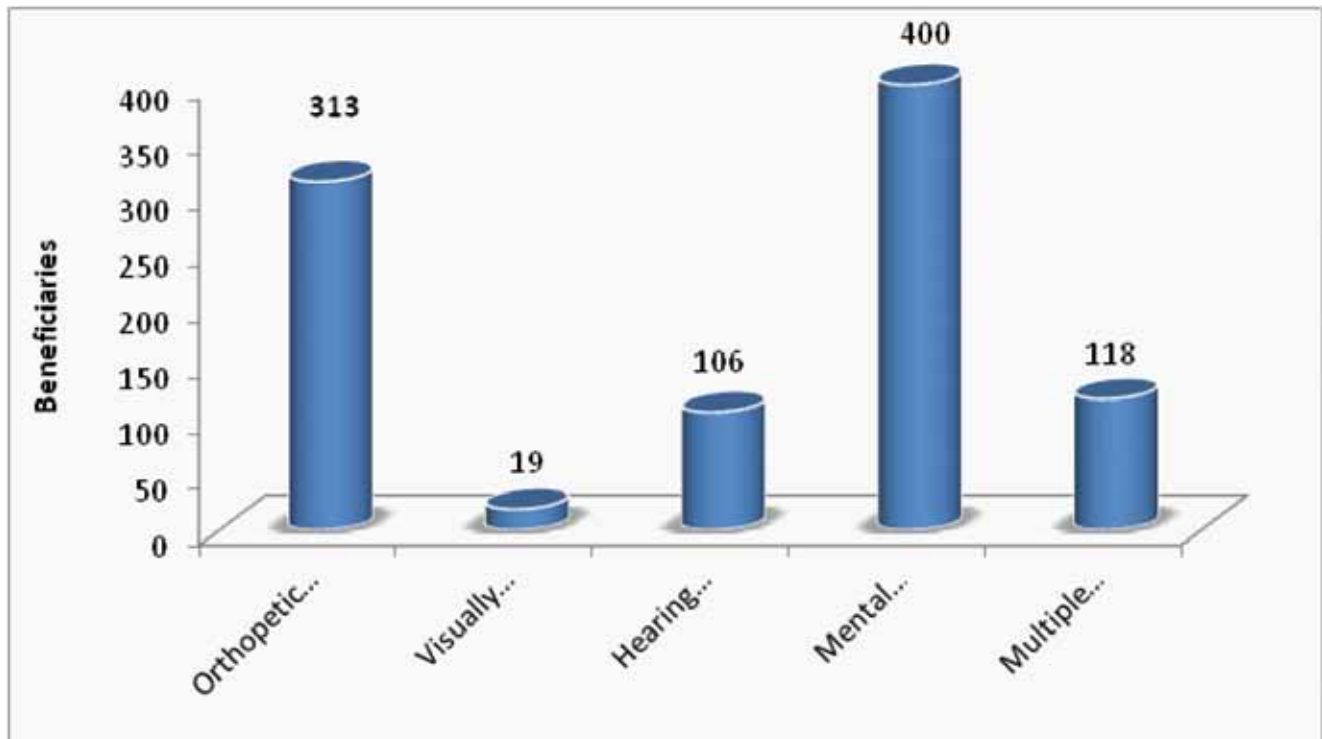

Fig 7: Disability wise Details of Beneficiaries under PM's Skill Development Programme-2013-2014

SUCCESS STORY- 1



Master T. Dharun is one year 2 months old, active and co-operative boy. He is diagnosed as a Developmental delay borderline intellectual. He came to Occupational therapy department for a detailed evaluation to find out the problems relevant to occupational therapy. Therapy interventions like NDT, roods approach, biomechanical approach, and various O.T handling techniques were used.

Through the interventions he achieved the following skills like Neck, head control and trunk control skills are improved satisfactorily. He able to maintain sitting with self support for period of more than 10 mins. He achieved near age appropriate Hand function skills like Hand to mouth skills, Oro-motor skills like chewing, biting, swallowing functions are improved and drooling problems were suppressed through the above mentioned functional ability.

His progresses in play skills areas are showing satisfactory changes (near age appropriate). Eg. Self exposure to playing object, reaching, grasping and manipulating sound making toys. His Visual tracking towards the objects were improved.

Proper home program was given to the parents in lifting & carrying, handling techniques and feeding positions and techniques.

Success Story - 2

The trainees of the Post Graduate Diploma in Early Intervention and their fullest potentials focused on Early development



It is an everlasting memory in the minds of parents and master trainers and their wards. The master trainers gave their incessant efforts on the young babies under 3 years of age. These trainees concentrated on developing cognitive skills, motor skills, language development and socialization. For self help skills like feeding, the trainees learnt the tricks from the master trainer and did it on themselves. Later they practised feeding the children without tears. The parents were also empowered by the 5 PGDEI trainees to position the child, to feed the child and to develop fine motor skills. Sensory development was focused so well by the trainees on the clients. Sensory motor development, Sensory motor activities helped to develop cognisant. The faces of the babies brightened up and this produced the smile the face of the mothers too.



Success Story - 3

Baby Sahana, 6 year old Female child affected with Cerebral Palsy(Spastic diplegia) came to NIEPMD for Physiotherapy unit for assessment. She has the ability of crawling, Kneeling for few seconds. She is not able to bear full weight on bilateral upper extremities, during Quadriped position, unable to maintain trunk stability in sitting while reaching out and also pelvic instability present.

Intervention strategies:

- NDT approach has been followed in PT unit.
- Positioning was done and facilitated the muscles by encouraging the child to be more of active in doing exercise.
- Stretching joint approximation, soft tissue, manipulation was done in preparatory face.
- Posture correction, Gait training, Balance training.
- Pain management and electrotherapy modalities.

IMPROVEMENTS:

- She has been treated since 2012 may, twice in a week for a session with 45 minutes.
- Engaged in positioning, kneeling, half-kneeling, worked on trunk stability, rising from half-kneeling, standing and gait training has been followed.
- The present state is that the child is able to do kneeling, kneel-walking, coming to standing from high-sitting with mild support and able to walk with rollator's support.



Success Story - 4

Miss D. Rathna aged 14 years, diagnosed as Multiple Disabilities. She studied secondary level in Cerebral Palsy Unit. Her current level of performance was difficulty in doing her self-help skills, performing academic skills, motor activity, language and communication, play and recreational activities. She has difficulty in drinking and eating, problem in ADL activities. She did not speak clearly. She has poor fine motor skills and fair eye hand coordination skills. She can walk independently.

After the intervention, she shows lot of interest in study. She does two digit additions with carry over. She shows the picture whenever asked– Fruits, Vegetables Alphabets, Tamil letters. She identifies staff names in NIEPMD. She identifies words in English and Tamil.

She writes her name, DOB, Gender address and phone number and she receives the maintenance grant from postman by signing her name. **She passed 8th standard in normal school education.** In Personal Skills she aware of menstrual Hygiene. She helps her mother in domestic activity. She drinks independently.

Her drooling is controlled. In Occupational skills, she makes coffee and juice with adult supervision. She was interested in art and craft work. She is very nice girl. She cooperates in her class friends. She has easily mingled with other persons. She has lot of interested in studies, doing classroom activities & cultural activities.



Learning sign language

Success Story - 5

Master. V.Naresh Chopra aged 7 years hailing from lower socio- economic status was brought with complaints of delayed development in motor, speech and cognitive, the child was born to non-consanguineous union, currently lives with his parents. The child reported to NIEPMD on 25-07-12 further child has been assessed by the multidisciplinary team including Medical, Psychology, PT, OT, Speech Therapy and Special Education. The assessment team was found he has Autism Spectrum Disorder with Mild Developmental delay and he was referred to Special Education Department.



In Special Education, he was referred to ECSE unit for preparation of school readiness (Inclusive Education) for period of one year (July2012- April2013). The child in ECSE unit the major challenges faced by parents is ADL, concept building, social and language skills. He was dependent for most of his activity by mother. Hence the major focus of training in the major problem areas and the goals are selected

and intervention was given. During in ECSE class he was participated and won prizes in Local, state and National Level games namely.

- **7thAscendas Excellence Award 2013** for excellence in the field of **“SPORTS”** by **Tamil Nadu Differently – Abled Federation Charitable Trust** on **14th November 2013**.
- **1st prize in 25meters Running 5-8years** in**13th State level Sports Meet for the Differently Abled Persons** on **22nd February 2014**.
- Participated in **7th National Games for the Disabled (Affiliated to Paralympics Committee of India)** for **Multiple Disabilities** February 2013 and he won prizes under **Multiple Disabilities categories** that are **second place in 100 meters Running, First place in 50 meters Running, Third Place in Tennis Ball Throw.**

- Participated in **Vegam 2013- Athletic Meet for the Differently Abled**. He won **First place** in the event of **Target Bowling**, **Third place** in **25 meters running** on February 2013

He succeeded through various teaching strategies/ techniques and showed significant improvement in each areas. He has improvement in writing skills, reading skills, communication skills and started speaking simple sentences, playing with other children cooperatively, able to counting object up to 10, independent in ADL Skills. He has been referred to regular school (Inclusive Education). He got admission and studying in IRT School, Balaya Nedunkuppam, Kuvathur, Kalpakkam for LKG for the academic year of 2013-14. His performance was good and getting good marks in study. At the same time he has come for school support services for weekly twice for improving further skills.

Successes story - 6

Making Rights Real for Adults Girl with special needs.

Ms. A. Punitha, 24 years, being the youngest child of the family, she was supported by all the family member especially her two elder sister and parents. As soon as she was identified with special needs, She underwent training at different place in her walks of life. But her hidden talents were exhibited after she approached to NIEPMD.



She underwent School education up to 7th class near to her house. She was registered with NIEPMD in the year 1/1/2012. After initial Multidisciplinary assessment, she was referred to Department of Adult Independent Living. A detailed assessment was done by the experts. Her

current level of Performance in Personal Hygiene, Communication skills, Academic Skills, Work behavior skills, House hold activities, Sex education, Self Advocacy, Safety skill and referred to newly established Domestic Skill unit for further training.

Within a period of 2 years, she reached the path of success, by systematic training with the support of vocational instructors. More emphasis of training was given in personal hygiene skills where there is immediate acceptance by family & community members. By training her presentation skills – she gained glory to the department by taking point in the preparation of snacks. As per the saying “**See the Abilities- not the Disabilities**” Ms.Punitha proved to many of the visitors, Professionals, and other members of the community. So for an amount of sale for Rs 26,305/- was generated by her team, with the support of vocational instructor Mrs.C.Mala.

Similarly by gaining confidence among her departmental colleagues, she engaged herself as a trainer to take care of fellow adult girls. She was made as a role model, among her groups, in day to day activities.

Some of the noteworthy skills seen during the course of training need for adult girl were seen in Ms.A.Punitha, as par with Adult Independent Living skills.

- **Personal Hygiene skills:-**Maintain Hygiene for selling snacks, Neatness in dressing & grooming)
- **Work Behavior skills :-**Independent cooking, maintain kitchen , Vessels , Cloth Folding
- **Sex Education skills:-** Communicate with good manners with Adult boys and new members)
- **Safety skills :-** Travel Independently, Taking care of herself
- **Academic skills:-** Purchase independently, Calculating changes , Collection of Items

Thus Ms. Punitha received her level of achievement with the support of family members, professionals, community, where in the “**Goal no 6 (Ensured gender Equality and women Empowerment) of INCHEON STRATEGY 2012**” achieved directly.



Chapter 5

Scheme of Assistance to Disabled Persons for Purchase / fitting of Aids and Appliances (ADIP) Services

The Ministry of Social Justice and Empowerment, Government of India has selected this institute as one of the implementing agencies for distribution of assistive devices to disabled persons. The aids and appliances supplied under the scheme shall conform to Bureau of Indian Standard (BIS) specifications to the extent possible. The Assessment and Distribution camps were organized as per the need and requirement of the community. The National Institute for Empowerment of Persons with Multiple Disabilities (NIEPMD) organized camps at various places as well as centre for the implementation of ADIP scheme of Government of India in which 2390 aids and appliances were provided to 1922 persons with disabilities during the reporting year 2013-14. The details are as follows

Table 46 : Funds under AIDP scheme

Year	Opening Balance	Grant in aid received	Date of Receipt	Expenditure	Closing Balance
		Interest on SB a/c.			
2008-09	86,62,628	Rs.84,62,174	22.4.2008	Rs.1,16,39,132	Rs. 57,36,285
		Rs. 2,50,615	24.12.2008 18.02.2009		
2009-10	57,36,285	Rs.12,50,000	6.4.2009	Rs. 59,16,189	Rs. 12,42,271
		Rs. 1,72,175			
2010-11	12,42,271	Rs.3,00,11,000	23.4.2010	Rs. 34,05,397*	Rs. 2,80,84,647
		Rs. 2,36,773	29.12.2010 15.2.2011 31.3.2011		
2011-12	2,80,84,647	Nil	----	Rs.75,51,676	Rs.2,15,11,406
		Rs.9,78,435			
2012-13	2,15,11,406	Nil	---	Rs.2,15,93,428	Rs.5,24,920
		Rs.6,06,942			
2013-14	5,24,920	2,25,00,000	28.9.2013	Rs.1,76,35,983	Rs.56,37,023
		2,48,086	27.12.2013		



A beneficiary receiving Hearing Aid during distribution camp at Gujarat



A beneficiary receiving Tricycle during distribution camp at Odisha

Table 47: Details of Beneficiaries covered under ADIP Scheme for the year 2013-14

Sl.no	State	District	Date	The details of Beneficiaries					Total
				OH	VH	MH	HH	P&O	
1.	Tamil Nadu	Kancheepuram	24/11/13	03	-	-	03	-	06
2.	Gujarat	Ahmedabad	24/12/13	21	-	267	-	-	288
3.	Tamil Nadu	Chennai	4/1/14	03	-	04	-	-	007
4.	Tamil Nadu	Thiruvallur	14/2/13				61		061
5.	Gujarat	Ahmedabad	17/2/14	-	-	205	-	-	205
6.	Tamil Nadu	Cuddalore	21/2/14	-	-	196	-	-	196
7.	Andhra Pradesh	Warangal	26/2/14	100	-	100	015	-	215
8.	Tamil Nadu	Thiruvarur	30/5/13	75					075
	Tamil Nadu	Kancheepuram (Headquarters)	1/4/13-31/3/14	135	026	389	120	199	869
Grand Total				337	026	1161	199	199	1922

Table 48: Details of Aids & Appliance Issued under ADIP Scheme for the year 2013-14

Sl.No	Particulars	No. of Appliances	Sl.No	Particulars	No. of Appliances
1.	Tricycle	0128	11.	Hearing Aids	0199
2.	Wheel Chair(A)	0140	12.	Signature Guide	0003
3.	Wheel Chair©	0076	13.	Braille Watch	0020
4.	Auxillary Crutches	0091	14.	Braille Slate	0003
5.	Elbow Crutches	0098	15.	Stand Magnifier	0005
6.	Walker	0009	16.	Abacus	0003
7.	Walking Stick	0027	17.	Cricket ball	0003
8.	Rollator	0025	18.	Hand Magnifier	0005
9.	Teaching Learning Materials	1161	19.	CD player	0015
10.	Prosthetic & Orthotic	0367	20.	Folding Cane (NIVH)	0012
Grand Total					2390



Chapter 6

Research & Development

Research is a scientific and systematic search for pertinent information on a specific topic. It includes a careful investigation or inquiry especially through search for new facts in any branch of knowledge. Research is an academic activity. It consists of defining and redefining problems, formulating hypotheses or suggested solutions, collecting, organizing and evaluating data and reaching conclusion. In the field of rehabilitation it is always evidence based research that is carried out. Research and Development is one of the objectives of NIEPMD

The Academic committee has been formed to provide guidance for the Research projects. The details of the research projects thus undertaken are as follows:-

1. Genetic Profiling of Clients with Multiple Disabilities - Genetics of Consanguinity

Consanguinity has been associated with increased risk in progeny with co-morbidities or disabilities. The inheritance of defective autosomal recessive genes in the progeny from parents is in the order of 25% in each pregnancy. The estimated cost of Project is Rs.13,42,000. The expenditure incurred for the project is Rs. 12,02,800

Aim

Through this study of consanguineous parents and their affected multiply disabled children, we hope to show how consanguineous parents pass their carrier (Autosomal recessive) defective gene, to their children, resulting in a dominant affected Disorder.

Methodology

The study design employed SNP array to look for quantitative genomic imbalance in the form of deletions or duplications or in the form of Loss of Hetrozygosity (LOH). Parents and normal sibling were also tested and acted as controls. Deletions and duplication were seen in the patients that were also seen in their parents and normal sibling. LOH spanning several base pairs on a number of chromosomes were noticed in all cases. Those LOH that did not overlap with controls were potential regions with likely target candidate genes.

Outcome

In 5 of the 10 patients seen, autosomal recessive genes of these LOH regions matched to that of the disorder in the patient. We notice normal siblings did not inherit the defective gene and had lesser content of LOH regions. Policy makers must realize the need for consideration of legislation against consanguineous unions or at least mandate the screening of couples drawn into consanguineous unions.

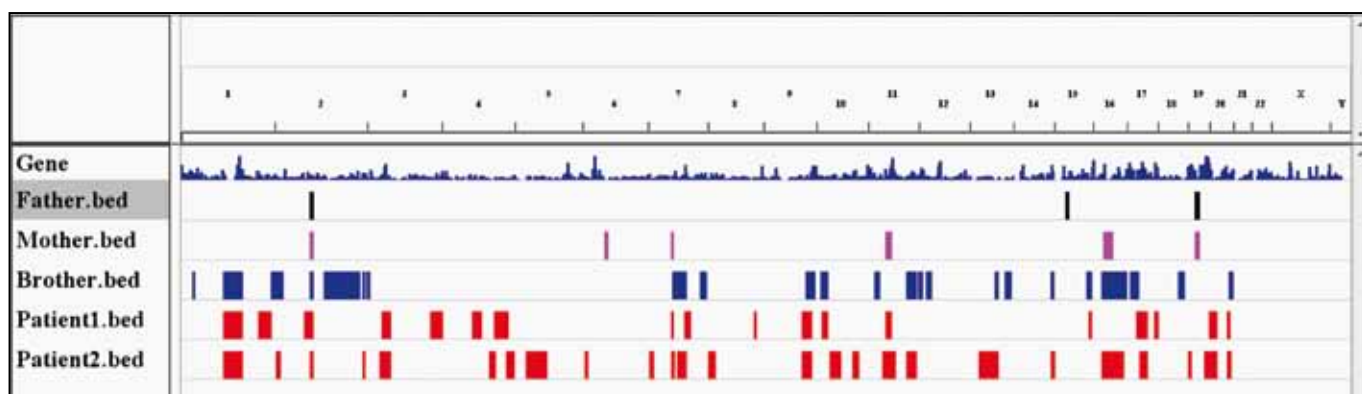

Fig.8: . LOH (Loss of Heterozygosity) on autosomal chromosomes. Each block represent LCHS (Long Continuous Homozygous Stretches) on chromosome, accordingly.

Current Status: Completed

2. Existing service provisions for Persons with Multiple Disabilities in India- A database compilation

Persons with Multiple disabilities do have a combination of various disabilities that may include: Physical mobility, mental retardation, visual, hearing and other associated disabilities. Thus there is a need to have a data bank pertaining to the existing services and service models available in the whole country.

Duration of the project is 3 years and the estimated cost of the project is Rs. 10 lakhs and it is carried out in the department of Social Work. An amount of Rs. 7,74,000/- has been spent for this project till date.

Aim:

To provide a compiled data base of the existing organizations, institutes rendering their services for persons with multiple disabilities in India.

Objectives:

- To compile and categorize the address of the organization/Institutions(s) working for persons with multiple disabilities.
- To compile information pertaining to the services available to persons with multiple disabilities all over India.



- To review information pertaining to the service delivery models available for persons with multiple disabilities.
- To refer the outstation cases to the organization/institute(s) for long term rehabilitation.
- To assess the needs of the NGOs to provide effective services for persons with multiple disabilities.

Expected outcome:

- Data bank of list of organization/institution(s) providing services for persons with multiple disabilities.
- District wise directory of organization/institution(s) will be documented.
- To compile nationwide data for further research
- To develop unique service delivery model at NIEPMD
- Networking with NGO's working in Tamil Nadu and other states.
- Publication and presentation.

Current status:

- A total of 223 organizations details spreading across the country have been collected
- Verification, Editing and compilation of the collected data are in process.
- Final printing format and designing of the directory is in the progress.

3. Technology Adaptation for Persons with Multiple Disabilities having Multi Sensory Impairment in Skill training set up through Mechatronic devices

The Department of Adult Independent Living, NIEPMD with the Support of Department of Science and Technology (DST) under the scheme Technology Interventions for Disabled and Elderly (TIDE) initiated a project, Titled “**Technology Adaptation for Persons with Multiple Disabilities having Multi Sensory Impairment in Skill training set up through Mechatronic devices**”.

As known Training adult in Skill training setup particularly persons with Multiple Disabilities, needs proper planning and adaptation, to bring out the maximum output. Keeping this in view, the said project is instigated in the Department of Adult Independent Living (AIL). This device works on the main principle of stimulation to the tactile sense. By this method the individual were conditioned to perform the basic need activities in skill training setup independently. Similarly the same procedure was established for generalization in home environment.

This project is funded by Department of Science & Technology. The duration of the project was for a period of two year with an sanctioned cost of Rs. 3 Lakhs. So for an amount, of Rs. 1,97,658/-(March 2014) was incurred towards the development of adaptive device.

During this year to review the progress of the activities a meeting was held by DST at Hyderabad on 10th January 2014. Where in permission granted for additional budget of 1 Lakhs and extension of time period for another 8 months.

Aim:

- Develop a Mechatronic adaptive devices
- Provide training for basic needs in skill training setup.
- Achieve independency among adults with special needs in Work and Home environment.

Current Status:

- Developed an Adaptive device.
- Effectiveness of adaptive devices established.

Out comes:

- An multi-sensory adaptive devices (vibrator) for use by Instructor in Work and Home environment.
- Manual for Teachers on Parents as adaptive devices.



4. A study on ventilatory pattern, parameters and intervention for the clients with spastic Quadriplegic cerebral palsy.

Patients with quadriplegia have immense changes in ventilatory pattern. There seems to be a similar motor deficit in spastic quadriplegic cerebral palsy. Hence, there arises a need to assess their ventilatory parameters and find out whether there is a respiratory compromise. Duration of the project is 3 years and estimated cost of the project is Rs.5 Lakhs, till date an amount Rs.60000/- has been spent for this project.

Aim:

To study the ventilatory pattern, parameters of clients with spastic quadriplegic cerebral palsy, to design an interventional protocol for the same.

Expected outcome:

Depending on the results of the study recommendations will be given in the following areas, to develop a protocol for pulmonary rehabilitation, inclusion of pulmonary rehabilitation in service models, to develop separate pulmonary rehabilitation unit for clients with multiple disabilities.

Current status:

This study was designed to be conducted in 3 phases. The first phase comprises of

1. Identifying suitable clients meeting the inclusion criteria.
2. Assessing the ventilatory parameters using computerized spirometer.
3. Comparing the value of respiratory parameters with normal subjects.
4. To find out the area of short fall and device appropriate pulmonary rehabilitation protocol.

Phase 1 Comprising of initial evaluation completed for 40 clients of which 20 is in experimental and 20 is in controlled group. Therapeutic programme for the experimental group was given, 15 clients in this group has completed their training.

The pulmonary training includes,

1. Breathing Exercises
2. Active exercise to shoulder/shoulder girdle
3. Thoracic expansion exercises
4. Diaphragmatic strengthening exercises etc.

These exercises were given for a period of 6 weeks with intermittent testing for pulmonary volumes and capacities in the 3rd week. Data analysis for 30 clients (15 experimental and 15 controlled groups) is in process.

5. Study of sleep patterns in children with multiple disabilities and its effect in day to day functioning.

Introduction:

Clients with Multiple Disabilities are often have been problems in getting smooth sleep. The lack of sleep produces inattention, irritation and interferes with learning. Hence, study of sleep patterns and treatment of sleep disorders will help the clients to overcome the above difficulties. Duration of the project is 3 years and an amount Rs.7.5 Lakhs has been allocated for this project.

Aim:

To record the sleep pattern of 50 clients with Multiple Disabilities to analyze the pattern of sleep and give intervention.

Expected outcome:

The clients who are suffering due to inadequate sleep will be made to have a sound sleep and thus reducing the irritability and enhancing the quality of life. This will also help in giving proper treatment for children with multiple disabilities who are suffering from sleep disorders.

Current status:

50 children with multiple disabilities and with problems with sleep have been identified. The proforma regarding assessment of sleep patterns is prepared. A Memorandum of Understanding (MoU) has been prepared and signed by Dr Ramakrishnan of the NITRA Sleep Clinic, Chennai. The Clients are being sent to clinic for sleep recording Polysomnography. Sleep pattern are studied from 9.30pm in the night till the child wakes up. 23 children have been sent for sleep analysis. The reports showed problems like non-establishment of Rapid Eye Movement sleep (REM), snoring disturbances, inadequate feeding, seizure disturbances, late onset of sleep. Children were advised accordingly by the Specialist. It was difficult to record the sleep in children with hyperactivity as they pulled out the sensitive electrodes fitted on the head. The clinic has developed adaptations to record the sleep pattern in hyperactive children. Dr. Ramakrishnan, the expert in sleep disorders has advised a device that will prevent apnoeic attacks in children.



Improvements were noticed in the following manner: The attention span has increased, as the children could have prolonged hours of uninterrupted sleep. For all the 23 children assessed – Medication, exercises and modification at home of the sleeping room were provided. It was reported by the parents that there is remarkable improvement in their sleep pattern.

Table 49: Publications of Research Papers in Journal 2013 – 14

S.No	Faculty Name	Title of the paper	Name of Journal
1	Shri.Nachikata Rout	Risk factors for hearing impairment in Indian Scenario: A retrospective study	Indian Journal of Health and well being 3(8),2013
2	Mrs.B.Leelavathi, Dr.J.Vijayalakshmy, D.Stalin Arul Regan and R.Ananda Krishnan	A study on Outdoor activities in Educating Persons with Deafblindness	Indian Journal of Special Education 2& 3 (2013)
3	Shri.Nachikata Rout	A survey on conceptions of stuttering	Liberta Academia Jan-14
4	Dr.Neeradha Chandramohan & Dr.K.Balabasker	Role of National Institute in implementation of United Nations Convention on the Rights of Persons with Disabilities (UNCRPD) for families have individuals with Multiple Disabilities – A study	International Journal of Psychology and Education 1 (5) Jan 2014.
5	Smt.B.Leelavathi	Gardening activities to improve textual skills in children with multiple disabilities /	Rainbow (A Biannual Journal Oct 2013,
6	Shri.Nachikata Rout & S Kumar	Community Noise Levels in Kolkata and the opinions of the police.	Journal of Rehabilitation Council of India 7, 1-2., 2013

Chapter 7

Important events

Apart from the regular activities like service and academic activities, this institute celebrated various events and organized conferences, workshops and awareness programs for betterment of persons with multiple disabilities.

NIEPMD celebrated the World Autism Awareness Day on 2nd April 2013. To mark the occasion various cultural program had been performed by Diploma trainees of Autism and Persons with Autism.



Persons with Autism performing cultural event

Anti Terrorism Day

Anti Terrorism Day was observed on 21st May 2013 to commemorate the death anniversary of former Prime Minister Shri.Rajiv Gandhi. In this connection Shri.Nachiketa Rout, Director(Incharge), NIEPMD administered the Anti Terrorism day pledge to the Staff.



Anti terrorism pledge by staff



Helen Keller's Birthday Celebration:

Helen Keller's Birth day celebrated at NIEPMD on 27th June 2013. To commemorate the occasion NIEPMD organized cultural programs and welfare measures provided to Parents of persons with Deafblindness. Db trainees and Persons with Deafblindness performed various cultural events. Under the Economic empowerment program parents of Persons with Deafblindness given sewing machines during the celebration.



Persons with Deafblindness performing cultural

1st Graduation Ceremony for B.Ed. Special Education(Multiple Disabilities) was held on 7th July 2013 at NIEPMD. Dr.G.Visvanathan, Vice Chancellor, Tamil Nadu Teachers Education University, Chennai was the Chief Guest. Dr.Varsha Gathoo, Reader, AYJNIHH, Mumbai was the Guest of Honour.



Dr.G. Visvanathan presenting certificate to one of the graduate



National Fair:

NIEPMD participated the exhibition “Swavlamban- National Fair on Aids and Appliances for Persons with Disability” organized by Dept. of Disability Affairs, Ministry of Social Justice & Empowerment, Govt. of India, from 25th -28th July 2013 at PragatiMaidan, New Delhi.



Ms. Kumari Selja, then Minister, MSJ & E, GOI visits the NIEPMD stall at the “Swavlamban” exhibition

Guest Lecture:

Smt. Ranjani Padmanabhan, Radiation Oncologist & Research Assistant in University of Maryland and George Town University, USA delivered a Guest Lecture on “Symptoms and Signs of Cancer” on 30th July 2013 for Staff and Parents of PwDs at NIEPMD.



Guest Lecture on Symptoms and Signs of cancer



Training

NIEPMD, Sense International(INDIA) and Perkins International, USA, Jointly organized a training program “National Training on Communication Assessment of Children with Deafblindness at NIEPMD, Chennai from 1st - 3rd August 2013. Shri.Sivasankaran, IAS, Secretary, Dept. of Welfare of the Differently Abled, Govt.of Tamil Nadu was the Chief Guest. About 35 senior professionals and mentors in Deafblindness participated the training.



Dr.Neeradha Chandramohan delivering inaugural address

Minister Visit:

ParivaarorganizedChennaiRoundTableConference2013onIntellectualandDevelopmental Disabilities at NIEPMD during 7th-8th August 2013. Hon'ble Minister Smt.P.Valarmathi, Dept.of Social Welfare and Nutritious Meal program, Govt.of Tamil Nadu was the Chief Guest. During the program Hon'ble Minister visited all the service activities of NIEPMD. The Director also briefed about various rehabilitation measures and services provided to PwDs to the Minister.



Honble Minister Smt.P. Valarmathi, Dept. of Social Welfare, Govt. of TN, interacting with Parents of PwDs.



The Chief Guest lighting kuthuvillaku during inauguration



Independence Day:

NIEPMD celebrated 67th Independence Day on 15th August 2013. Dr. Neeradha Chandramohan, Director, hoisting the tricolor National flag and delivered the Independence Day address.



Dr. Neeradha Chandramohan hoisting the National flag

Observation of Sadbhavana Diwas:

Sadbhavana Diwas was observed on 20th August 2013 to commemorate the Birth Anniversary of Shri. Rajiv Gandhi, Former Prime Minister of India. Dr. Neeradha Chandramohan, Director administered Sadbhavana Diwas pledge to the staff.



Sadbhavana Diwas pledge to staff by Director



North East Conference:

NIEPMD and Department of Disability Affairs, Ministry of Social Justice & Empowerment, Govt. of India jointly organized North East Conference on Rehabilitation of Persons with Multiple Disabilities at Guwahati, Assam from 27th – 28th September 2013. Hon'ble Minister of State Porika Balram Naik, MSJ&E, GoI, was the Chief Guest and Shri.Akon Bora, Minister of Jails & Social Welfare, Govt. of Assam was the Guest of Honour.



Release of conference souvenir during inauguration



Participants of the conference

Chief Commissioner Visit:

Shri.Prasanna Kumar Pincha, Chief Commissioner, Office of the Chief Commissioner of Persons with Disabilities, New Delhi, visited NIEPMD on 6th October 2013.



Dr.Neeradha Chandramonan, Director briefing the service activities to the Chief Commissioner of PwDs.



Screening of Films on Disabilities:

The Department of Disability Affairs, Ministry of Social Justice & Empowerment, Govt. of India, NIEPMD and We care Film fest Jointly Organized the Screening of Films on Disabilities from 26th – 27th October 2013 at Govt. College of Sikkim, Gangtok. Thiru T.R. Subba, Vice-chancellor, University of Sikkim was the Chief Guest. Smt. T. Revathy, President, Thakur Hariprasad Institute, Hyderabad, who was the Guest of Honour. 27 films about various Disability oriented issues has been screened during the days.



Inauguration of film festival



Viewers watching films on Disabilities at the Auditorium

Executive Council Meeting:

The 17th meeting of Executive Council was held at NIEPMD, Chennai on 9th November 2013 chaired by the President **Shri. Awanish K. Awasthi**, Joint Secretary to Govt. of India, DDA, MSJ&E. During the visit to NIEPMD, Joint Secretary reviewed the various activities and services provided to Persons with Multiple Disabilities.



Physiotherapist briefing therapy activities to Shri. Awanish K Awasthi, Joint Secretary



Shri. Awanish K Awasthi, Joint Secretary visit of Special School



National Conferences:

NIEPMD and Indian School Psychology Association (InSPA) jointly organized the “3rdInSPA National Conference on School Psychology Services to Persons with Multiple Disabilities” at NIEPMD during 22 – 24th November 2013. Shri.P.Rajavelu, Hon’ble Minister for Tourism and Social Welfare, Puducherry, was the Chief Guest and inaugurated the conference on 22nd November 2013.



The Chief Guest lighting Kuthuvillakku during inauguration

NIEPMD organized “**National Conference on Rehabilitation of Persons with Multiple Disabilities: Best Practices and Models of Rehabilitation – National & International Perspective** at **Siri Fort, New Delhi** from **27 – 28th November 2013**. **Ms.StutiKacker**, Secretary to Govt. of India, DDA, MSJ&E was the **Chief Guest** and inaugurate the conference on **27th November 2013** at 10 am. **Shri.Awanish K.Awasthi**, Joint Secretary to GOI, DDA, MSJ&E was the **Guest of Honour**. About 230 participants participated the conference.



Smt.StutiKacker, Secretary addressing the Inaugural session



Shri.Awanish K Awasthi, Joint Secretary delivering the inaugural address



Awareness Campaign:

NIEPMD and National Trust jointly organized a Awareness campaign – BadhteKadham – V with the theme of Early Intervention at Athur, Kancheepuram District on 21st November 2013. The program had the following activities: A rally comprising of School children, School management, Panchayat leader, ward members and Community People. During the campaign orientation training program was conducted for Self Help Group on importance of Early Identification and Intervention. A street play was also organized for the public to gain knowledge about Prevention of Disabilities. There were 450 members benefitted by this program.



Awareness rally on Early Intervention

International Day of Persons with Disabilities:

International Day of Persons with Disabilities celebrated by NIEPMD by organizing various welfare activities and events. As part of Celebration, NIEPMD organized Sports events for Persons with Disabilities, Parents, Staff and Trainees from 26th – 29th November 2013. An Awareness campaign has been organized on 2nd December 2013, at various places around Chennai (viz. Tambaram Railway Station, Perungalathur Bus Stand, Tiruvanmiyur Bus Stand, Egmore Railway station and Broadway Bus stand). People were briefed about disability and given pamphlets by students and staff of NIEPMD. On 3rd December 2013, NIEPMD organized various cultural programs and events for Persons with Disabilities & students. The winners of Sports were given Prizes and medals. The Sewing Machines were distributed to eligible beneficiaries under Income Generation Program.



PwDs participation in sports event



Awareness campaign on International day of Persons with Disabilities



Chief Guest distributing prizes to the winner

Consultative Committee Meeting of Parliament:

Meeting of the Consultative Committee of Parliament on “Role of National Institute for Empowerment of Persons with Multiple Disabilities” was held on 18th December 2013 at Committee Room “C” Parliament House Annexe, New Delhi under the Chairpersonship of then Honble Minister.Kumari Selja, Ministry of Social Justice & Empowerment, Govt. of India. Then Hon’ble Ministers of State Shri.Porika Balram Naik, Shri.Manikrao Hodlya Gavit, Members of Lok Sabha, Members of Rajya Sabha, Smt.StutiKacker, Secretary to Govt.of India, DDA, MSJ&E, and Shri. Awanish K.Awasthi, Joint Secretary to Govt.of India, DDA, MSJ&E, were present on the occasion.

Republic Day celebration:

NIEPMD celebrated the 65th Republic day celebration on 26th January 2014. Dr.Neeradha Chandramohan, Director hoisted the tricolor flag and delivered the Republic Day address.



The Director hoisting the National Flag

IAS Officers Training:

As part of the Institutional attachment program for IAS trainee officer, 18 IAS officers from Lal Bahadur Shastri National Academy of Administration, Mussoorie, underwent study tour at NIEPMD during 17 – 19th January 2014.



Orientation given to IAS officers about Early Intervention



Screening of Films on Disabilities:

The Department of Disability Affairs, Ministry of Social Justice & Empowerment, Govt. of India, NIEPMD, National Trust and We care Film fest Jointly Organized the Festival of Films on Disabilities on 16th January 2014 at Siri Fort Auditorium II, New Delhi. The Chief Guest of the program was Shri.Govind Nihalani, Director & Producer. Dr.Neerdha Chandramohan, Director, NIEPMD delivered the Welcome Address. Shri.Sandeep Marwah, President, Asian Academy of Film & Division, Smt.Krian Mehra-Kerpelman, Director, UN Information Centre for India & Bhutan, Smt.Poonam Natarajan, Chairperson, National Trust were delivered the key note address during the inaugural function. Shri.K.V.S.Rao, Director, Dept.of Disability Affairs delivered the Vote of thanks. About 21 films on various Disability issues have been screened.

Exhibition:

NIEPMD participated the exhibition organized by National Trust under the Arunim Program at Larson & Toubro, Porur, Chennai during 31st Jan – 1st Feb 2014.

NIEPMD put up stall at the Exhibition “The Lady 2014: Exhibition cum Conference for women” organized by Green Globus, at YMCA Ground, Royapettah, Chennai from 7th – 9th February 2014. The Exhibition was inaugurated by His Excellency Dr.K.Rosaiah, Governor of Tamil Nadu on 7th February 2014.



Inaugural function of the Exhibition by His Excellency Dr.K.Rosaiah, Governor of Tamil Nadu



NIEPMD stall at the Exhibition



Awareness Campaign:

NIEPMD participated the awareness campaign of MedaramSamakka – Salamma Jatara, a biennial conglomeration of devotees at Tadwai Mangal, Warangal District, Andharapradesh during 12th – 14th February 2014.



Awareness campaign at Warangal

Orientation Program:



Distribution of Awareness kits on Early Detection, Intervention & prevention to CDF workers of PudhuVaazhu Project

NIEPMD organized an orientation program on “Early Detection, Intervention & Prevention of Disabilities to Community Disability Facilitators of Pudhu Vaazhu Project” on 26th February 2014 at NIEPMD. The Disability Facilitators from District of Cuddalore, Tiruvallur, Chennai and Kanchipuram were participated. Shri P.N.Srinivas, Chief Regional Manager, Hindustan Petroleum Corporation Limited, Chennai, was the Chief Guest. Dr.Renuka Sridhar, Addl.CMS(GDMO) & Shri A.Mahendiran, Member of General Council, NIEPMD were the Guest of Honour.



Sports Meet:

NIEPMD organized National Level Sports meet for Diploma in Special Education Trainees from 14th – 16th February 2014 at NIEPMD & Tamil Nadu Physical Education & Sports University, Chennai. Dr.J.A.Benjamin, General Secretary, SIVUS India & Dr.M.S.Nagarajan, Senior Manager, Special Olympics, Asia pacific Region was the Chief Guest on the occasion.



Inaugural function of the sports meet



Participant of the sports meeting during inauguration



Participant performing one of the events

State Level Workshop:

NIEPMD organized State Level workshop on “**Multiple Disabilities: Detection, Intervention, Management & Rehabilitation**” from **28th Feb – 1st March 2014** at **Warangal, Andhra Pradesh**. Shri G.Kishan, IAS, District Collector & Magistrate, Warangal, was the Chief Guest for the program. Dr.Ramchander, Darak, Principal, Kakatiya Medical College, Warangal and Prof.P.Jeyachandran, Vijay Human Services, Chennai, were the Special Guest on the occasion.



The Chief Guest lighting kuthuvilakku during inauguration



One of the speaker delivering lecture



Participant of the conference

Regional Conference:

NIEPMD and NIHH jointly organized the North East Regional conference on Persons with Hearing Impairment and Additional Disability – Best Practices and models of Rehabilitation – National and International Perspective at Shillong, Meghalaya during 14th – 15th March 2014.



Dr. Neeradha Chandramohan, Director delivering Key note address during the conference



Participant of the conference



Chapter 8

Administration

The Administrative Wing comprising of various sections viz., Administration, Establishment, Estates & Maintenance, Accounts, Stores & Purchase, Training Program/Academics & Library and Information section plays a vital role in the effective functioning of the Institute. All matters pertaining to administration, personnel, vigilance, implementation of various GOI Policies, rules and regulations, guidelines, purchase, logistics, tendering academic program activities, budget and financial management, estates, dissemination of information, media publicity, RTI, implementation of official language, etc., are dealt within these sections of the Administration Wing.

8.1. Staffing:-

The details of sanctioned regular posts and posts filled during the period of report i.e. year 2012-13 are as under:-

Details of Sanctioned Strength: NIEPMD

Total No. of Posts sanctioned : 71 Posts

(Cleared by GOI/EFC)

No. of posts created in Phase-I : 32 Posts

No. of posts in Phase – II : 39 Posts

Group -A

Director = 01

Deputy Registrar (Administration) = 01

Associate Professor = 06

Accounts Officer = 01

Lecturers = 06

Information & Media Officer = 01

Group – B

Rehabilitation Officer	= 06
Program Assistant	= 06
Special Education Teacher	= 04
Total	<u>32 Posts</u>

Table 49 : Details of Posts held and vacant in Phase – I (till 31st March 2014)

S. No	Name of the Post	Sanctioned	Held	Vacant
1.	Director	01	01	00
2.	Associate Professor	06	03	03
3.	Deputy Registrar (Admn.)	01	01	00
4.	Accounts Officer	01	01	00
5.	Lecturer	06	06	00
6.	Info. & Media Officer	01	01	00
7.	Rehabilitation Officer	06	06	00
8.	Program Assistant	06	06	00
9.	Special Education Teacher	04	04	00
Total		32	29	03

Note: (i) One Post of Group – D (Peon) has been transferred along with the post from NIHH, Mumbai

8.1.1. Filling up of identified back log post reserved for SC/ST, OBC and PwDs:

In pursuance to GOI instructions to fill up the identified back log vacancies in respect of SC/ST/OBC and Persons with Disabilities, by conducting Special Recruitment drive, Ministry of Social Justice & Empowerment vide their letter No:D.O.No:27-02/2008 -Cdn dated 7th May 2010 had instructed NIEPMD to submit their annual direct recruitment plan, to take necessary action to fill up the backlog vacancies and to submit detailed progress report in this regard. However it is submitted that NIEPMD established in the year 2005 and out of 71 posts sanctioned by GOI/ EFC, only 32 posts have been created in Phase – I and that the recruitment action for filling up the sanctioned posts were taken up only after March 2007, **there is no back log vacancy** identified to be filled up for SC/ST/PwDs/OBC.



8.1.2. Vigilance cases:

During the period of reporting year **no disciplinary/ vigilance** cases were initiated or pending at NIEPMD.

8.2. Library & Information Service

NIEPMD Library during the year 2013-14 continued to march to its mission of facilitating the creation of new knowledge through the acquisition. It offered various services to the users including reference, membership, circulation, document delivery, resource sharing and information alert service. NIEPMD library caters to the information needs of staff and students of the Institute, Government functionaries, rehabilitation professionals, Persons with Disabilities and their parents. Library collection comprising of books, journals, theses, reports, standards, pamphlets and other reading materials. During the year 7287 visitors visited the Library and 2021 books have been issued to the users. Apart from this Library have Computer Lab for the use of Staff and students. The staff and student can access Internet and Digital sources like (e-Journals and e-Books). Library activities has been automated with SOUL software.

The total collection of library as on March 2014 stands as follows :

Table 50 : Total stock as on 31st March 2014

Sl. No	Collection	Added during 2013-14	Total as on 31st March 2014
01	Books	291	1975
02	Journal	10	10
03	Newspaper Clippings	184	2225
04	Back Volumes	25	97

As part of the awareness creation this department put up stalls at the exhibition organized by various Government and private organizations. The awareness advertisement also published in Newspaper during International Day of Persons with Disabilities. The awareness campaign conducted during Cerebral Palsy Awareness day, Helen Keller's Day, Autism Awareness day and International Day of Persons with Disabilities. Under dissemination of Information, this department disseminated more than 40000 awareness posters, Empower Newsletter, Annual Report and brochures distributed to NGO's and Government organization during training programs and awareness campaign.

The details of the exhibition participation and awareness campaign during the year 2013-14 as follows.

Table 51: Details of exhibition and awareness campaign

S.No	Name of Exhibition & Organizer	Date & Venue
1	“Swavlamban- National Fair on Aids and Appliances for Persons with Disability” organized by Dept. of Disability Affairs, Ministry of Social Justice & Empowerment, Govt. of India,	25 th -28 th July 2013 atPragatiMaidan, New Delhi.
2	NIEPMD and National Trust jointly organized a Awareness campaign – BadhteKadham – V with the theme of Early Intervention	21 st November 2013, Athur, Kancheepuram District
3	National Trust under the ArunimProgramme at Larson & Toubro, Chennai	31 st Jan – 1 st Feb 2014, Chennai
4	Exhibition “The Lady 2014: Exhibition cum Conference for women” organized by Green Globus,	7 th – 9 th February 2014, Chennai.
5	MedaramSamakka 0 SaralammaYatatra, - A biennial Conglomeration of devotees at TadwaiMangal	12 th -14 th February 2014, Warangal, Andhra Pradesh
6	International Women’s Day Exhibition, Hindustan College, Chennai	1 st March 2014, Chennai

8. 3 Work done under RTI Act 2005:

The Institute has been implementing the Right to Information Act 2005, since 2007. Shri M.Rajesh, Information Media Officer has been designated as CPIO and the Appellate Authority in respect of the Institute is Dr.Neeradha Chandramohan, Director, NIEPMD. While discharging duties assigned under RTI Act, the Institute received 33 RTI applications during the reporting year 2013-14, out of which 30 applications disposed off. 03 applicants were asked to deposit the money. The Annual Return was submitted to the Central Information Commission (CIC) to this effect.

8.4 Implementation of Official Language

The Committee constituted for the purpose of Hindi implementation in this Institute is following all instructions issued by the Department of Official Language (Ministry of Home Affairs) for better use of Hindi in official matters. The office seals and office letter pads are made in bilingual. The RTI applications received in Hindi were replied in Hindi. This Institute’s monthly report letter had been sent in Hindi and also the question papers pertaining to various examinations were



prepared in bilingual and also students were given to write the examination in Hindi. The details of the Hindi Correspondence during the year 2013-14 are as follows.

No. of Letters received in Hindi : 12

No. of letters prepared & sent in Hindi : 15

8.5 Implementation of various Government orders:

As per the Instruction on of Ministry of Personnel, Public Grievances and Pensions, Govt. of India, DOPT OM No.11013/3/2009-Estt.(A) dated 21st July 2009, NIEPMD had constituted a committee to prevent the sexual harassment of working women in our office, as per the rule 3 of CCS(Conduct) rules,1964, which is functioning effectively. Periodical review meetings of the committee was also carried over during the year 2013-14.

Anti Terrorism Day was observed on 21st May 2013 to commemorate the death anniversary of former Prime Minister Shri Rajiv Gandhi. In this connection Dr.Neeradha Chandramohan, Director, NIEPMD administered the Anti Terrorism day pledge to the Staff and Students.

The Institute observed Sadbhavna Diwas by taking an oath on 20th August 2013, marking the birth anniversary of Late Prime Minister of India, Shri Rajiv Gandhi, to promote National Integration and Communal Harmony, adhering to the letter from the Ministry of Youth Affairs and Sports, Government of India, vide O. M. dated 11th July 2008

Chapter 9

Composite Regional Centre for Persons with Disabilities

CRC, Kozhikode, Kerala

Composite Regional Centre (CRC) for the Persons with Disabilities at Kozhikode, Kerala was established by Ministry of Social Justice & Empowerment, Dept. of Disability Affairs, Govt. of India) to provide comprehensive rehabilitation to the Person with Disabilities. It has been functioning at Social Welfare complex, Vellimadukunnu, since 2011 under the administrative control of NIEPMD. It provides technical and manpower support to CRC. The **Foundation Stone Laying Ceremony of CRC-K** was held on **13th April 2013** by then Hon'ble Minister **KumariSelja**, MSJ&E, GOI, in the presence of **Dr.M.K.Muneer**, Hon'ble Minister for Panchayati Raj and Social Welfare, Govt. of Kerala and **Shri M.K Raghavan**, M.P at **Social Welfare Complex, Vellimadukunnu, Kozhikode.**



Outdoor group activities facilitated by Occupational therapist to enhance social participation of children with disabilities

Objectives:

1. To undertake human resource development by training rehabilitation professionals, village level workers, multi-rehabilitation workers and other functionaries in Government and Non-Govt. sector, required for providing services to persons with disabilities.
2. To undertake public education programs for creation of awareness in the parents and the community.
3. To undertake designing, fabrication and fitment of aids and appliances.

4. To undertake services of education and skill development leading to enhancement of opportunities for employment, rehabilitation, mobility communication recreation and integration in society.
5. To undertake research and development with specific reference to needs of diverse groups of people with disability, keeping in view the nature and severity of disability in the region.
6. To develop strategies for delivery of rehabilitation services suitable to the socio-cultural background of the region.
7. To stimulate growth of services by encouraging and supporting voluntary organization, parent groups and self-help groups.
8. To establish linkages with existing medical, educational and employment services following the principles of community-based rehabilitation and offer extension services in the rural areas.



Passing the ball game in group to improve eye contact and socialization for children with Autism Spectrum Disorder

The details of rehabilitation services provided to Persons with Disabilities during the year 2013-14 as follows.

Table 52: Clients Registered at CRC-Kozhikode for the year 2013-14

Clients	2011-12	2012-13	2013-14
New Case	126	260	323
Follow up Session	994	9218	13437

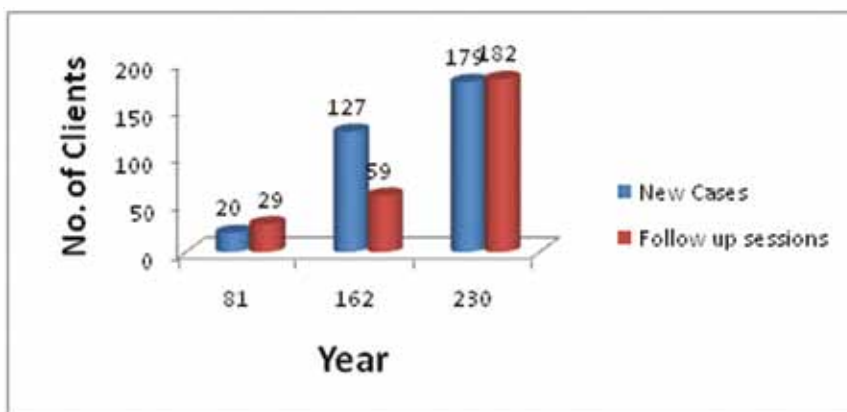

Fig 9: No. of Clients registered at CRC-K



Speech therapist facilitates the Socialization process and early communication skills training in Early Intervention Unit

Table 53: Department wise New cases & Follow-up cases for the year 2012-13

Department	New case			Follow up Session		
	2011-12	2012-13	2013-14	2011-12	2012-13	2013-14
Clinical Psychology	81	162	230	133	1362	1995
Parent counseling	20	127	179	44	780	456
Physiotherapy	29	59	182	194	1144	2882
Occupational Therapy	38	106	83	188	2302	2371
Special Education	44	110	76	199	1894	2786
Speech, Language & Communication	55	117	229	238	2391	3043



Overhead ball passing to enhance turn taking skills, awareness of others, understanding the rules in group setting.



A Spastic Quadriplegic CP child is applied KT tape for enhancing the erect trunk posture.

Mobile Services

Through Mobile Services the following number of beneficiaries rehabilitated during the year 2013-14:



Table 54: No of beneficiaries rehabilitation through Mobile service

S.No	Type of Service	No. of Beneficiaries
01	Psychology	889
02	Physiotherapy	882
03	Special Education	866
04	Speech, Language & Communication	757
	Total	3394

Table 55: Short Term Training Program conducted for the year 2013-14

S.No	Date	Topic	Total
1	4 th & 5 th April 2013	Autism – Identification and Management at BRC - Vengara, Malappuram (Dt), Kerala for Primary School Teachers and Anganvadi workers	39
2	20 th August 2013	Orientation & Sensitization program on Disability Rehabilitation to Anganwadi Trainers, Kunnamangalam	94
3	21 st August 2103	Orientation & Sensitization program on Disability Rehabilitation to Anganwadi Trainers, Kunnamangalam	93
4	25 th – 2 th September 2013	Sensory Integration for Children with Multiple Disabilities, KE SAFIA Autism Centre, New Mahe	42
5	23 th – 25 th October 2013	Communication for Children with Special Needs, Love shore Institute for Mentally Challenged Pannicode, Mukkam	50
6	25 th - 27 th November 2013	Management of Children with Cerebral Palsy, Pope Paul Mercy Home, Athani, Thrissur District	38
7	18 – 20 th Dec 2013	Dealing with Mental Health Needs of Parents of Children with Disabilities, Mukkam, Kozhikode	51
8	27 – 31 st Dec 2013	Orientation & Mobility, Braille, Sign Language, CRC, Vellimadukunnu, Kozhikode	50
9	6 th – 18 th March 2014	Training for SSA Resource Teachers on Therapeutic Services to Persons with Disabilities, at Perambara, Kozhikode and Kasarkode	150
Total			607

Table 56: Publications



CRE program on Sensory Integration for Children with Multiple Disabilities held at KE Safia Autism Centre, New Mahe



Training program on Cerebral Palsy at Pope Paul Mercy Home, Thrissur



NATIONAL INSTITUTE FOR EMPOWERMENT OF PERSONS WITH MULTIPLE DISABILITIES



Dr. Neeradha Chandramohan, Director, NIEPMD and Dr. Vijayalakshmi, Lecturer (Medical Sciences) testing the tactile sensation & discrimination of a participant of CRE program on “Orientation & Mobility, Sign language, and Braille

S.No	Faculty Name	Title of the paper	Name of Journal
1	Shri.S Karthikeyan & K G Dhanesh	Importance of Family Therapy in Disability Rehabilitation.	Journal of Educational & Psychological Research, 3 (1), 105-107.

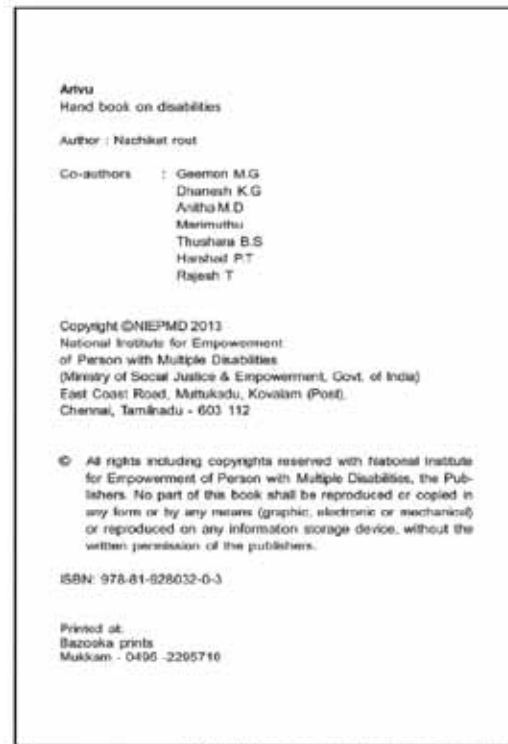

Publication of CRC’s ARIVU, Handbook on Disabilities with ISBN Number



Glimpses of Foundation Stone Laying Ceremony



Unveiling the Foundation Stone of CRC-Kozhikode by Ms.Kumari Selja, then Minister, MSJE, GOI



Lighting Kuthuvillaku by Kumari Selja, then Minister MSJE , GOI during Foundation laying Ceremony of CRC-K



Inaugural speech of CRC rehabilitation services by Dr. M. K. Muneer, Hon'ble Minister for Panchayath and Social Justice, Govt. of Kerala



Releasing the book on Rehabilitation services for parents and grass root level health workers in Malayalam by Prof. A. K. Premajam, Worshipful Mayor, Kozhikode corporation



Presidential address by Shri M. K. Raghavan Hon'ble MP, Kozhikode



Dr. Neeradha Chandramohan, Director, NIEPMD addressing about objectives of CRC



From the News

ആരാമം



വൈകല്യം ശാപമല്ല അഷ്ടറഫ്

സമഗ്രവികസനത്തിന് മേഖലാകേന്ദ്രം

കേന്ദ്രസർക്കാറിന് റെകിഴിയിൽ, ക്രിനശേഷിയുള്ളവർക്കായുള്ള പുനരധിവാസമേഖലാകേന്ദ്രം (CRC - Composite Regional Centre for Persons with Disabilities) കോഴിക്കോട് വെള്ളിമാട്കുന്നിൽ പ്രവർത്തിക്കുന്നു. ഏതുതരം വൈകല്യങ്ങളുള്ള അനുഭവിക്കുന്നവർക്കും ഏതുപ്രയാസത്തിൽ പെട്ടവർക്കും ഈ സ്ഥാപനത്തിൽ നിന്നേ സേവനങ്ങളെടുക്കാവുന്നതാണ്. വൈകല്യമുള്ളവർക്കും സൗജന്യമായി ലഭിക്കും. പുനരധിവാസചികിത്സ, പുനരധിവാസമനോരോഗം, സവിശേഷവിദ്യാഭ്യാസം, കാഴ്ചശ്രവണവൈകല്യമുള്ളവർക്ക് പരിശീലനം, ഫിസിയോതെറാപ്പി, ക്രൈറ്റീവ് തൈപ്പിന്റേഴ്സിംഗ് ക്രിനശേഷിയുള്ളവരുടെ സമഗ്രവികസനത്തിനുള്ള സേവനങ്ങളാണ് ഇവിടെ ലഭിക്കുന്നത്.

വിലാസം: വികിനശേഷിയുള്ളവർക്കേൾടിയുള്ള സംയുക്തപുനരധിവാസമേഖലാകേന്ദ്രം (CRC) സാമൂഹ്യനീതിവകുപ്പ് പന്തളം വെള്ളിമാട്കുന്ന് (പി.ഐ) കോഴിക്കോട്- 673012 ഫോൺ: 0495-2730045 E-mail: crckozhikode@gmail.com

"Aaramam" – A women's Magazine published an article titled, "Disability is not a Curse" in which the services of CRC – Kozhikode is mentioned with contact details.

Maadyamam Daily (20.02.14)

Manoramma Daily (20.02.14)



CRC staff Lecture on "Internet Addiction" to Children and adolescents organized by Rotary Club



NIEPMD Extension Centre, Gorakhpur, Uttar Pradesh

Considering higher prevalence rate of multiple disabilities due to Japanese Encephalitis & Acute Encephalitis Syndrome, Department of Disability Affairs, Ministry of Social Justice & Empowerment directed NIEPMD for setting up CRC at Gorakhpur, U.P. Accordingly NIEPMD initiate activities for setting up one Composite Regional Centre for persons with disabilities at Gorakhpur, U.P. with the support of district administration. Concerned authorities of district administration gave a temporary building initially to start the Extension centre at B.R.D. Medical College Campus, Gorakhpur. The Centre was inaugurated on 18th February, 2014 by Shri J.P. Gupta I.A.S., Commissioner, Gorakhpur Division. Simultaneously request has been made to District Administration to provide a land of 3-5 acres at suitable place in Gorakhpur to Start CRC.



Inauguration of Composite Regional Centre for Persons with Disabilities at Gorakhpur, U.P

Newspaper clippings





Chapter 10

Audit Reports & Annual Accounts

An amount of Rs.11.08 crores were total receipts for the year 2013-14, among those an amount of Rs.0.38 crore was closing balance for the year 2012-13, Rs.9.25 crores had been received as Grants-in-aid from MSJ&E, GOI, and Rs.1.45 crores was collected as Receipts of Tuition fees. Registration fees, Guest House charges and application fees, RIP Maturity and Interest, SB Interest for the year 2013-14. The Recurring and Non-recurring expenses during the year 2013-14 was Rs.8.44 crores and the closing balance as on 31st March 2014 amounting to Rs.2.64 Lakhs will be carried over for the year 2014-15.

In terms of Section 20(1) of C&AG's (DPC) Act, 1971, the CAG, New Delhi had entrusted audit of Annual Accounts of NIEPMD for a period of 5 years from financial year 2006-11 and extended another period of 5 years from 2010-11 to 2015-16 vide O.M.No.1(16)-B(R)/2011, dt.27-07-2011 from Department of Economic affairs , Ministry of Finance to the Director General of Audit (CENTRAL), Chennai. Accordingly, the DAG (C), Chennai is auditing the annual accounts of NIEPMD.

For the financial year 2013-14, the audited statement of accounts comprising of accounts statement, Balance Sheet, Income & Expenditure statement and Receipts and Payments details which were submitted to the Director General of Audit (CENTRAL), Chennai. The audit team was deputed by the Director General of Audit (CENTRAL), Chennai visited NIEPMD for audit from 16-06-2014 to 27-06-2014. The Audit Report, Audit Certificate and certified accounts of the Institute for the Financial Year 2013-14 were received from the DAG (C) vide letter No: PDA (C) /CE//28-41/2014-15/08 dated 31.10.2014. The summary of accounts and audit report are given below:



प्रधान निदेशक लेखा परीक्षा (केंद्रीय) चेन्नै का कार्यालय
“लेखा परीक्षा भवन”, 361, अण्णा सालै, तेनामपेट, चेन्नै-600 018

**OFFICE OF THE DIRECTOR GENERAL OF AUDIT (CENTRAL)
Chennai**

"Lekha Pariksha Bhavan", 361, Anna Salai, Teynampet, Chennai-600 018.

No. PDA(C)/CE/I/28-41/2014-15/108

Dated : 31-10-2014

To

The Secretary to Government of India,
Ministry of Social Justice and Empowerment,
Room No. 613 A Wing, Shastri Bhavan,
New Delhi -110 001.

Sir,

Sub: Separate Audit Report on the accounts of the National Institute for Empowerment of Persons with Multiple Disabilities, Chennai for the year 2013-14.

I am to forward herewith the Separate Audit Report on the accounts of the National Institute for Empowerment of Persons with Multiple Disabilities, Chennai for the year 2013-14 along with the statements of accounts for the year 2013-14. The dates of presentation of the accounts with Separate Audit Report to Parliament may kindly be intimated to this office. Three copies of the report as presented to parliament may be sent to this office in due course.

The receipt of this letter with enclosures may kindly be acknowledged.

Yours faithfully

Sd/-

Deputy Director / Admin

Phone : 044-2431 6400

फैक्स / Fax: 044-2433 8924

तार / E-mail : dgacchennai@cag.gov.in



**NATIONAL INSTITUTE FOR EMPOWERMENT
OF PERSONS WITH MULTIPLE DISABILITIES**

Endt. No.: PDA(C)/CE/I/28-41/2014-15/109

Date: 31-10-2014

Copy together with a copy of the Separate Audit Report forwarded to the Director, National Institute for Empowerment of Persons with Multiple Disabilities, Chennai. Three copies of the Audit Report and Annual Accounts in English and Hindi versions may please be sent to this office. The dates of presentation of the accounts and the Separate Audit Report Parliament may be furnished.

Sd/-
Deputy Director/Admin



महा निदेशक लेखा परीक्षा (केन्द्रीय) का कार्यालय
लेखापरीक्षा भवन, 361, अण्णा सालै, तेनामपेट, चेन्नै - 600 018.

सेवा में

The Director,
National Institute for Empowerment of Persons with Multiple Disabilities,
Muttukadu
Chennai

महोदय,

मैं इसके साथ दिनांक 3/10/2014 के पत्र सं. PDA(C)/CE/1/28-41/2014-15/109 अग्रेषित कर रहा हूँ।

भवदीय

हस्ताक्षर

उप निदेशक/प्रशासन



**Separate Audit Report of the Comptroller & Auditor General of India on the Accounts of
National Institute for Empowerment of Persons With Multiple Disabilities, Chennai
for the year ended 31 March 2014.**

We have audited the attached Balance Sheet of National Institute for Empowerment of persons with Multiple Disabilities, Chennai as at 31st March 2014, the Income & Expenditure Accounts and Receipts & Payments Account for the year ended on that date under Section 20 (1) of the Comptroller & Auditor General's (Duties, Powers & Conditions of Service) Act, 1971. The audit has been entrusted for the period upto 2015-2016. These financial statements are the responsibility of the Institute's management. Our responsibility is to express an opinion on these financial statements based on our audit.

2. This separate Audit Report contains the comments of the Comptroller & Auditor General of India (CAG) on the accounting treatment only with regard to classification, conformity with the best accounting practices, accounting standards and disclosure norms, etc. Audit observations on financial transactions with regard to compliance with the Law, Rules & Regulations (Propriety and Regularity) and efficiency-cum-performance aspects, etc., if any are reported through Inspection Report/CAG's Audit Reports separately.

3. We have conducted our audit in accordance with auditing standards generally accepted in India. These standards require that we plan and perform the audit to obtain reasonable assurance about whether the financial statements are free from material misstatements. An audit included examining, on a test basis, evidences supporting the amounts and disclosure in the financial statements. An audit also included accessing the accounting principles used and significant estimates made by management, as well as evaluating the overall presentation of financial statements. We believe that our audit provides a reasonable basis for our opinion.

4. Based on our audit, we report that:

- i We have obtained all the information and explanations, which to the best of our knowledge and belief were necessary for the purpose of our audit.
- ii The Balance Sheet, Income & Expenditure Account and Receipts & Payments Account dealt with by this report have been drawn up in the format approved by Ministry of Finance.
- iii In our opinion, proper books of accounts and other relevant records have been maintained by National Institute for Empowerment of Persons with Multiple Disabilities, Chennai as required in the rules and regulations of the Institute in so far as it appears from our examination of such books.



iv We further report that:

A Effect of revision in accounts

The accounts of the Institute were revised on the basis of audit observations. As a result of revision, Assets and Liabilities were increased by Rs.1.32 crore and the Income (as well as the excess of income over expenditure) was increased by Rs. 0.77 crore.

B Grants in aid

Out of the total grant of Rs.11.76 crore received during the year 2013-14 (NIEPMD Main A/c-Rs.9.26 crore, ADIP Scheme Rs.2.25 Crore CRC,Kozhikode Rs.0.25 crore), Rs.0.43 crore being the grant brought forward from the previous year and Rs.1.46 crore being the internal receipts, the Institute could utilize Rs.10.42 crore leaving a balance of Rs.3.23 crore(NIEPMD Main A/c -Rs.2.64 crore, ADIP Scheme -Rs.0.56 Crore and CRC, Kozhikode-RS.0.03 crore) as at 31st March 2014.

v Subject to our observations in the preceding paragraphs, we report that the Balance sheet, Income & Expenditure Accounts and Receipts & Payment Account dealt with by this report are in agreement with the books of accounts.

vi In our opinion and to the best of our information and according to the explanations given to us, the said financial statements read together with the Accounting Policies and Notes on Accounts, and subject to the significant matters stated above and other matters mentioned in Annexure to this Audit Report give a true and fair view in conformity with accounting principles generally accepted in India.

a. In so far as it relates to the Balance Sheet, of the state of affairs of National Institute for Empowerment of Persons with Multiple Disabilities, Chennai as at 31st March 2014; and

b. In so far as it relates to Income & Expenditure Account the Surplus for the year ended on that date.

For and on behalf of the C&AG of India

Sd/-

Principal Director of Audit (Central), Chennai

Place: Chennai

Dated: 31.10.2014



Annexure to Separate Audit Report

1. Adequacy of Internal Audit System

The internal audit was conducted by a Chartered Accountant Firm.

2. Adequacy of Internal Control System

The internal control system is adequate and commensurate with the size and nature of the Institute.

3. System of Physical verification of Fixed Assets and Inventory

The physical verification of Fixed Assets and Inventory had been carried out by the Institute for the year 2013-14.

4. Regularity in payment of statutory dues

The Institute is regular in desposting statutory dues with appropriate authorities.

Sd/-

Deputy Director/Admin.



Grams: NIEPMD
E-mail: niepmd@gmail.com

Telefax: 044-27472389
Telephone Nos: 27472104,27472113,27472046

NATIONAL INSTITUTE FOR EMPOWERMENT OF PERSONS WITH MULTIPLE DISABILITIES (NIEPMD)

(Govt. of India, Ministry of Social Justice & Empowerment)

East Coast Road, Muttukadu, Kovalam Post, Chennai - 603 112, Tamil Nadu

Index for Form of Financial Statement as on 31-03-2014

Sl. No.	Particulars	Page No.
1.	Balance Sheet as at 31-03-2014	1
2.	Income & Expenditure Statement for the period ending 31-03-2014	2
3.	Receipts & Payments Accounts for the period ending 31-03-2014	3
4.	Schedule 1 & 2	4
5.	Schedule 3	5
6.	Schedule 4	6
7.	Schedule 5 & 6	7
8.	Schedule 7	8
9.	Schedule 8	9
10.	Schedule 9 & 10	10
11.	Schedule 11	11-12
12.	Schedule 12 & 13	13
13.	Schedule 14 & 15	14
14.	Schedule 16 & 17	15
15.	Schedule 18 & 19	16
16.	Schedule 20, 20-A & 20-B	17
17.	Schedule 21	18
18.	Schedule 22 & 23	19
19.	Schedule 24	20-22
20.	Schedule 25	23



**NATIONAL INSTITUTE FOR EMPOWERMENT
OF PERSONS WITH MULTIPLE DISABILITIES**

FORM OF FINANCIAL STATEMENTS (NON-PROFIT ORGANISATIONS)

Name of Entity: National Institute for Empowerment of Persons with Multiple Disabilities, Muttukadu

BALANCE SHEET AS AT 31st MARCH, 2014

(Amount in Rs.)

CORPUS/CAPITAL FUND AND LIABILITIES	Schedule	Current Year	Previous Year
CORPUS/CAPITAL FUND	1	472402874.00	450879779.00
RESERVES AND SURPLUS	2	0.00	0.00
EARMARKED / ENEOWMENTS FUNDS	3	7400523.00	8039790.00
SECURED LOANS AND BORROWINGS	4	0.00	0.00
UNSECURED LOANS AND BORROWINGS	5	0.00	0.00
DEFERRED CREDIT LIABILITIES	6	0.00	0.00
CURRENT LIABILITIES AND PROVISIONS	7	31877595.50	10273205.50
TOTAL		511680992.50	469192774.50
ASSETS			
FIXED ASSETS	8	342693927.00	29707773.00
ADD: PRIOR PERIOD ADJUSTMENTS IN ASSETS		0.00	0.00
INVESTMENTS-FROM EARMARKED/ENDOWMENT FUNDS	9	0.00	0.00
INVESTMENTS-OTHERS	10	0.00	0.00
CURRENT ASSETS, LOANS, ADVANCES ETC.	11	168987065.50	439485001.50
MISCELLANEOUS EXPENDITURE (to the extent not written off or adjusted)		0.00	0.00
TOTAL		511680992.50	469192774.50
SIGNIFICANT ACCOUNTING POLICIES	24		
CONTINGENT LIABILITIES AND NOTES ON ACCOUNTS	25		

Asst. Accounts officer

Accounts Officer

Deputy Registrar

DIRECTOR



FORM OF FINANCIAL STATEMENTS (NON-PROFIT ORGANISATIONS)

Name of Entity: National Institute for Empowerment of Persons with Multiple Disabilities, Muttukadu

INCOME AND EXPENDITURE ACCOUNT FOR THE PERIOD ENDED 31ST MARCH, 2014

(Amount in Rs.)

INCOME	Schedule	Current Year	Previous Year
Income from Sales/Services	12	0.00	0.00
Grants/Subsidies	13	82574000.00	72194769.00
Fees/Subscriptions	14	45533590.00	2395600.00
Income from Investments (Income on Invest. From earmarked/ endow. Funds transferred to Funds)	15	0.00	0.00
Income from Royalty, Publication etc.	16	0.00	0.00
Interest Earned	17	19849704.00	48997.00
Other Income	18	910466.00	832715.50
Increase/(decrease) in stock of Finished goods and works-in-progress	19	0.00	0.00
TOTAL (A)		107887760.00	75472081.50
EXPENDITURE			
Expenditure on Program & Services	20	26231655.00	14613843.00
Establishment Expenses	20A	20752082.00	20528661.00
Other Program Expenditure	20B	0.00	0.00
Other Administrative Expenses etc.	21	22944323.00	18310188.00
Expenditure on Grants, Subsidies etc.	22	0.00	0.00
Interest	23	0.00	0.00
Depreciation (Net Total at the year-end - corresponding to Schedule 8)		3829980.00	2789374.00
TOTAL (B)		73758040.00	56242066.00
Balance being excess of Income over Expenditure (A-B)			
Transfer to Special Reserve (Specify each)			
Transfer to/from General Reserve			
BALANCE BEING SURPLUS/(DEFICIT)		34129720.00	19230015.50
CARRIED TO CORPUS/CAPITAL FUND			
SIGNIFICANT ACCOUNTING POLICIES	24		
CONTINGENT LIABILITIES AND NOTES ON ACCOUNTS	25		

Asst. Accounts officer

Accounts Officer

Deputy Registrar

DIRECTOR



**NATIONAL INSTITUTE FOR EMPOWERMENT
OF PERSONS WITH MULTIPLE DISABILITIES**

FORM OF FINANCIAL STATEMENTS (NON-PROFIT ORGANISATIONS) FORM OF FINANCIAL STATEMENTS (NON-PROFIT ORGANISATIONS)
Name of Entity: National Institute for Empowerment of Persons with Multiple Disabilities, Muttukadu
Receipts and Payments Accounts for the period ending 31-03-2014

S/NO	Opening balance	2012-13	2013-14	SI.NO	2012-13	2013-14
1	NIEPMD Main a/c	5222143	3804980.50	1	Salaries & Wages	20528661
2	NIEPMD ADIP a/c	0	524920.00	2	Administrative Expenses	17098709
3	NIEPMD CRC-K a/c	0	161461.00	3	Expenditure on Programme & Services	14613843
4	Grants-in-aid (NIEPMD a/c)	76942000	92574000.00	4	Expenditure on ADIP Scheme	0
5	Grants-in-aid (ADIP a/c)	0	22500000.00		Loans & Advances paid to staff	
6	Grants-in-aid (CRC-K a/c)	0	2500000.00	5	Motor Cycle Advance	24000
7	Tuition Fees	1481830	2773085.00	6	Computer Advance	84000
8	Examination Fees	213900	588485.00	7	Festival Advance	22500
9	Miscellaneous Receipts / Donation	49610.5	246802.00	8	LTC Advance	0
10	Sale of News Paper	2098	2230.00	9	Medical Advance	0
	Loans & Advances Recoveries			10	Caution Deposit for students & others	392400
11	T.A. Advance+B39	23000	35000.00	11	T.A. Advance	35000
12	Flood Advance	0	0.00	12	Capital Section (Fixed Assets)	8900355
13	Student scholarship a/c	16100	16700.00	13	Advances with CPWD	1000000
14	Motor Cycle Advance	73600	48300.00	14	Temporary Advance to staff	0
15	Computer Advance	120000	111000.00	15	Amount deposited on term deposit	11520000
16	LTC Advance	0	0.00	16	New Pension interest (Gratuity) a/c	0
17	Festival Advance	30000	23250.00	17	Prepaid expenses - Insurance	1211497
18	Receipt of GPF	1259841	2405689.00	18	Advance paid to Book Sellers	0
19	Sale of Dail materials	20156	34373.00	19	Advance with Sense International	0
20	Registration & Application fees	660900	1102020.00	20	ADIP Account expenses	0
21	Sale of Tender forms	20850	21600.00	21	Receipts of Indian Bank	0
22	Guest House Receipts	88960	98050.00	22	Students Scholarship Grants a/c	139378
23	Receipts of User charges	135312	142652.00	23	Grants-in-aid from Min. of Finance	14495
24	Training Fees	36900	90000.00	24	Expenses of CRC-K a/c	1516166
25	Security Deposit	2490355	1253303.00	25	Students Scholarship a/c	0
26	Ignou-ssc NIEPMD	0	113828.00	26	Postage on hand	4176
27	Advance with CPWD	0	5685354.00	27	North East Regional Prog Expenses	752893
28	Interest on SB a/c - NIEPMD Main a/c	258975	332292.00	28	CRC-K Expenses	2434786.00
29	Interest on SB a/c - ADIP a/c	0	248086.00	29	Savings Bank account with Indian Bank	3804980.5
30	Interest on SB a/c - CRC-K a/c	0	44264.00	30	Savings Bank account - ADIP Scheme	0
31	Sale of Medicines	0	13787.00	31	Savings Bank account - CRC-K Scheme	0
32	Interest on Loans	48997	70116.00	32	Savings Bank account - Ignou-ssc NIEPMD	0
33	Receipts for NPS as NIEPMD Pension	1499725	0.00	33	Savings Bank account - NIEPMD - GPF	1259841
34	Visiting Charges	0	11825.00			
35	Receipts of RCI approval fees	2070	0.00			
36	Hostel Maintenance Charges	491000	291050.00			
37	Grants-in-aid from Min. of Science & Tec.	175000	0.00			
38	Received and Deposit Reinvested	104214825	42304367.00			
39	Grants-in-aid for CRC-K	0	0.00			
40	Students Scholarship grants a/c	0	325250.00			
41	Receipts of Licence Fees	24729	48297.00			
	Total	195602876.5	180546216.50		Total	195602894.5
						180546216.5

DIRECTOR

Deputy Registrar

Accounts Office

Accounts Officer

Asst. Accounts officer



FORM OF FINANCIAL STATEMENTS (NON-PROFIT ORGANISATIONS)
Name of Entity: National Institute for Empowerment of Persons with Multiple Disabilities, Muttukadu
SCHEDULE 3 - EARMARKED/ENDOWMENT FUNDS AS AT 31-03-2014

(Amount in Rs.)

	North East Region		Composite Regional Centre, Kozhikode		ADIP Scheme	
	Current year	Previous Year	Current year	Previous Year	Current Year	Previous Year
SCHEDULE 3 - EARMARKED/ENDOWMENT FUNDS						
ADIP Scheme						
a) Opening balance of the funds	80,39,790	87,92,683	161461	1516166	524920	21511406
b) Additions to the Funds:						
i. Grants-in-aid			2500000		0	0
ii. Income from Savings Bank accounts interest			44264		22500000	0
iii. Other additions(Advance received from NIEPMD-main)					248086	606942
					0	0
TOTAL (a+b)	80,39,790	87,92,683	2705725	1516166	23273006	22118348
C. Utilisation/Expenditure towards objectives of funds						
I. Capital Expenditure						
- Fixed Assets					0	0
- Others					0	0
Total					0	0
ii. Revenue Expenditure						
- Salaries, Wages and allowances etc.					0	0
- Aids & Appliances for PWD Expenses					17635983	21593428
- Advances with NIMH - Hyderabad.					0	0
- Other Administrative and HRD Expenses	6547229	752893	2434786	1354705	0	0
Total					17635983	21593428
TOTAL (c)	6547229	752893	2434786	1354705	17635983	21593428
NET BALANCE AS AT THE YEAR-END (a + b - c)	1,492,561	8039790	270939	161461	5637023	524920
Notes						
1) Disclosures shall be made under relevant heads based on conditions attaching to the grants						
2) Plan Funds received from the Central/State Governments are to be shown as separate Funds and not to be mixed up with any other Funds						



FORM OF FINANCIAL STATEMENTS (NON-PROFIT ORGANISATIONS)

Name of Entity: National Institute for Empowerment of Persons with Multiple Disabilities, Muttukadu

SCHEDULES FORMING PART OF BALANCE SHEET AS AT 31ST MARCH, 2014

(Amount in Rs.)

	Current Year		Previous Year	
<u>SCHEDULE 4 - SECURED LOANS AND BORROWINGS:</u>				
1. Central Government			0	0
2. State Government (Specify)			0	0
3. Financial Institutions				
a) Term Loans			0	0
b) Interest accrued and due			0	0
4. Banks:				
a) Term Loans			0	0
- Interest accrued and due			0	0
b) Other Loans (specify)			0	0
- Interest accrued and due			0	0
5. Other Institutions and Agencies			0	0
6. Debentures and Bonds			0	0
7. Others (Specify)			0	0
TOTAL	NIL	NIL	NIL	NIL
Note: Amounts due within one year				



FORM OF FINANCIAL STATEMENTS (NON-PROFIT ORGANISATIONS)
Name of Entity: National Institute for Empowerment of Persons with Multiple Disabilities, Muttukadu
SCHEDULES FORMING PART OF BALANCE SHEET AS AT 31ST MARCH, 2014

(Amount in Rs.)

	Current Year	Previous Year
<u>SCHEDULE 5 - UNSECURED LOANS AND BORROWINGS</u>		
1. Central Government	0	0
2. State Government (Specify)	0	0
3. Financial Institutions	0	0
4. Banks:		
a) Term Loans	0	0
b) Other Loans (specify)	0	0
5. Other Institutions and Agencies	0	0
6. Debentures and Bonds	0	0
7. Fixed Deposits	0	0
8. Others (Specify)	0	0
TOTAL	NIL	NIL
Note: Amounts due within one year		

	Current Year	Previous Year
<u>SCHEDULE 6 - DEFERRED CREDIT LIABILITIES</u>		
a) Acceptances secured by hypothecation of capital equipment and other assets	0	0
b) Others	0	0
ii) Composite Regional Centre, Kozhikode -unspent amount for 2012-13	0	0
TOTAL	0	0
Note: Amounts due within one year		



FORM OF FINANCIAL STATEMENTS (NON-PROFIT ORGANISATIONS)

Name of Entity: National Institute for Empowerment of Persons with Multiple Disabilities, Muttukadu

SCHEDULES FORMING PART OF BALANCE SHEET AS AT 31ST MARCH, 2014

(Amount in Rs.)

	Current Year		Previous Year	
SCHEDULE 7 - CURRENT LIABILITIES AND PROVISIONS				
A. CURRENT LIABILITIES				
1. Acceptances				
2. Sundry Creditors				
a) For Goods				
b) Others (Caution Money Deposit)	2816813	2816813	1699010	1699010
3. Advances Received				
4. Interest accrued but not due on :				
a) Secured Loans/borrowings				
b) Unsecured Loans/borrowings				
5. Statutory Liabilities:				
a) Overdue	0	0	0	0
b) Others: New Pension Contribution				
c) Unspent grant - balance as on 31-03-2014 in NIEPMD Main	26411605.5	26411605.5	3804980.5	3804980.5
d) Saving bank a/c in indian bank - ignou - ssc	113828	113828	524920	524920
6. Other current Liabilities(Receipts of GPF(S) & (A)	0	113828	161461	161461
7. Students Scholarship a/c	2405689	0	1259841	1259841
8. Grants-in-aid from Ministry of Science	16700	16700	16100	16100
9. Students Scholarship Grants-in-aid a/c	0	0	160505	160505
7. Service Gratuity	12960	12960	4250	4250
	0	0	0	0
TOTAL (A)	31777595.5	29371906.5	7631067.5	7631067.5
B. Provisions				
1. For Taxation	0	0	0	0
2. Gratuity	0	0	0	0
3. Superannuation/Pension & Gratuity payable	0	0	2,542,138	2,542,138
4. Accumulated Leave Encashment	0	0	0	0
5. Trade Warranties/Claims	0	0	0	0
6. Others (Specify) - Audit Fees Payable	100000	100000	100000	100000
TOTAL (B)	100000	100000	2642138	2642138
TOTAL (A + B)	31877595.5	29471906.5	10273205.5	10273205.5



**NATIONAL INSTITUTE FOR EMPOWERMENT
OF PERSONS WITH MULTIPLE DISABILITIES**

FORM OF FINANCIAL STATEMENTS (NON-PROFIT ORGANISATIONS)
Name of Entity: National Institute for Empowerment of Persons with Multiple Disabilities, Chennai
SCHEDULES FORMING PART OF BALANCE SHEET AS AT 31.03.2014

(Amount-Rs.)

DESCRIPTION	GROSS BLOCK				DEPRECIATION				NET BLOCK	
	Cost/valuation as at beginning of the year	Additions during the year	Deductions during the year	Cost/valuation at the year end	As at the beginning of the year	On opening & additions for 2012-13	On deductions upto the year	Total up to the Year-end	As at the current year-end	As at the previous year-end
1	2	3	4	5 (2+3-4)	6	7	8	9 (6+7-8)	10 (5-9)	11
A. FIXED ASSETS										
1) LAND	--	--	--	--	--	--	--	--	--	--
b) Leasehold	--	--	--	--	--	--	--	--	--	--
2) BUILDINGS										
a) On Freehold Land	12905178	0	0	12905178	1435818	229387	0	1665205	11239973	11469360
b) On Leasehold Land	--	--	--	--	--	--	--	--	--	--
c) Ownership Flats/Premises not belonging to the entity	--	--	--	--	--	--	--	--	--	--
3) PLANT MACHINERY & EQUIPMENT	7539142	680559	0	8219701	1860945	612707	0	2473652	5746049	5678197
4) VEHICLES	1180263	0	0	1180263	681170	74864	0	756034	424229	499093
5) FURNITURE, FIXTURES	7118544	1406785	--	8525329	1615718	636280	0	2251998	6273331	5502826
6) OFFICE EQUIPMENT	4118058	597123	--	4715181	818337	356817	0	1175154	3540027	3299721
7) COMPUTER/PERIPHERALS	2840921	3224613	--	6065534	1078595	694825	0	1773420	4292114	1762326
8) ELECTRIC INSTALLATIONS	1750000	0	--	1750000	253750	149625	--	403375	1346625	1496250
9) LIBRARY BOOKS	3176243	1075475	0	4251718	3176243	1075475	0	4251718	0	0
10) TUBEWELLS & W SUPPLY	--	--	--	--	--	--	--	--	--	--
11) OTHER FIXED ASSETS	--	--	--	--	--	--	--	--	--	--
TOTAL OF CURRENT YEAR	40628349	6984555	0	47612904	10920576	3829980	0	14750556	32862348	29707773
PREVIOUS YEAR										
B. CAPITAL WORK-IN-PROGRESS	0	309831579	0	309831579	0	0	0	0	309831579	--
TOTAL									342693927	29707773

Note: No assets has been transfereed or received during the year 2013-14.

(Note to be given as to cost of assets on hire purchase basis included above)



FORM OF FINANCIAL STATEMENTS (NON-PROFIT ORGANISATIONS)
Name of Entity: National Institute for Empowerment of Persons with Multiple Disabilities, Muttukadu
SCHEDULES FORMING PART OF BALANCE SHEET AS AT 31ST MARCH, 2014

(Amount in Rs.)

SCHEDULE 9 - INVESTMENTS FROM EARMARKED/ENDOWMENT FUNDS	Current Year	Previous Year
1. In Government Securities		
2. Other approved Securities		
3. Shares		
4. Debentures and Nonds		
5. Subsidiaries and joint Ventures		
6. Others (to be specified)		
TOTAL	NIL	NIL

SCHEDULE 10 - INVESTMENTS - OTHERS	Current Year	Previous Year
1. In Government Securities		
2. Other approved Securities		
3. Shares		
4. Debentures and Bonds		
5. Subsidiaries and joint Ventures		
6. Others (to be specified)		
TOTAL	NIL	NIL



**NATIONAL INSTITUTE FOR EMPOWERMENT
OF PERSONS WITH MULTIPLE DISABILITIES**

FORM OF FINANCIAL STATEMENTS (NON-PROFIT ORGANISATIONS)
Name of Entity: National Institute for Empowerment of Persons with Multiple Disabilities, Muttukadu
SCHEDULES FORMING PART OF BALANCE SHEET AS AT 31ST MARCH, 2014

	(Amount in Rs.)	
	Current year	Previous Year
SCHEDULE 11 - CURRENT ASSETS, LOANS, ADVANCES ETC.		
A. CURRENT ASSETS:		
1. Inventories:		
a) Stores and Spares		
b) Loose Tools		
c) Stock-in-trade		
Finished Goods		
Work-in-progress		
Raw Materials		
2. Sundry Debtors:		
a) Debts Outstanding for a period exceeding six months	0.00	0.00
b) Others - Security Deposit paid to Electricity Office	0.00	0.00
c) Other - Security Deposit for B.Ed to TN Teachers University Education	0.00	0.00
3. Cash balances in hand U (including cheques/drafts and imprest)Postage on hand	4070.00	4176.00
4. Bank Balances:		
a) With Scheduled Banks:		
- On Current Accounts	128355271.00	108630376.00
- On Deposit Accounts (includes margin money)Term Deposit with Indian Bank	26411605.50	3804980.50
- On Savings Accounts with Indian Bank (NIEPMD - Main a/c)	5637023.00	524920.00
- On Savings Accounts with Indian Bank (NIEPMD - ADIP a/c)	270939.00	161461.00
- On Savings Accounts with Indian Bank (NIEPMD - CRC-K a/c)	2405689.00	1259841.00
- SBa/c with Indian Bank (GPFa/c)	0.00	0.00
- On Term Deposit & Recurring Deposit - New Pension Scheme Account	113828.00	163198425.50
- saving bank a/c with indian bank ignou- NIEPMD a/c.		
b) With non-Scheduled Banks		
- On Current Accounts		
- On Deposit Accounts (includes margin money)		
- On Savings Accounts		
5. Post Office - Savings Accounts		
TOTAL (A)	163198425.50	114385754.50
		114385754.50



FORM OF FINANCIAL STATEMENTS (NON-PROFIT ORGANISATIONS)
Name of Entity: National Institute for Empowerment of Persons with Multiple Disabilities, Muttukadu
SCHEDULES FORMING PART OF BALANCE SHEET AS AT 31ST MARCH, 2014

(Amount in Rs.)

SCHEDULE 11 - CURRENT ASSETS, LOANS, ADVANCES ETC.-(Contd.)	Current year		Previous Year	
B. LOANS, ADVANCES AND OTHER ASSETS				
1. Loans:				
a) Staff (Motor Cycle, Computer, TA, Flood Advance and Festival Advance)	270150		359200	359200
b) Other Entities engaged in activities/objectives similar to that of the Entity				
c) Others (specify) (Temporary Advance to staff)	69900			
2. Advances and other amounts recoverable in cash or in kind or for value to be received:				
a) On Capital Account (Advances with CPWD)	263927		315780860	
b) Prepayments : Insurance for School Bus	1112761		1,211,479	
c) Others (Advance to TNEB for Additional Security Deposit)	172110		172,110	
d) Others - Expenses of CRC-Kozhikode)	446648	2335496	0	317,164,449
3. Income Accrued:				
a) On Investments from Earmarked/Endowment Funds				
b) On Investments - Others				
c) On Loans and Advances	3453144		7575598	
d) Others (Interest accrued from Term Deposit account (Interest receivable) (includes income due unrealised-Rs.....))		3453144		7575598
4. Claims Receivable				
TOTAL (B)	5788640	5788640	325099247	325099247
TOTAL (A + B)		168987065.50		439485001.50



FORM OF FINANCIAL STATEMENTS (NON-PROFIT ORGANISATIONS)
Name of Entity: National Institute for Empowerment of Persons with Multiple Disabilities, Muttukadu
SCHEDULES FORMING PART OF BALANCE SHEET AS AT 31ST MARCH, 2014

(Amount in Rs.)

	Current Year	Previous Year
SCHEDULE 12 - INCOME FROM SALES/SERVICES		
1) Income from Sales		
a) Sale of Finished Goods		
b) Sale of Raw Material	0	
c) Sale of Scraps		0
2) Income from Services		
a) Labour and Processing Charges		
b) Professional/Consultancy Services		
c) Agency Commission and Brokerage		
d) Maintenance Services (Equipment/Property)		
e) Others (Specify)		
TOTAL	NIL	NIL

	Current Year	Previous Year
SCHEDULE 13 - GRANTS/SUBSIDIES		
(Irrevocable Grants & Subsidies Received)		
1) a. Central Government - NIEPMD - Main Account	82574000	76942000
1) b. Central Government - NIEPMD - CPC-K	0	0
2) State Government(s)		
3) Government Agencies		
4) Institutions/Welfare Bodies		
5) International Organisations		
6) Others (Specify) LESS: Capital Expenditure	0	-8900355
7) ADD: Interest earned from Term Deposit and Savings Account	0	4153124
TOTAL	82574000	72194769



FORM OF FINANCIAL STATEMENTS (NON-PROFIT ORGANISATIONS)
Name of Entity: National Institute for Empowerment of Persons with Multiple Disabilities, Muttukadu
SCHEDULES FORMING PART OF BALANCE SHEET AS AT 31ST MARCH, 2014

(Amount in Rs.)

	Current year	Previous Year
	0	0
3361570	1697800	
1192020	697800	
TOTAL	4553590	2395600

Note - Accounting Policies towards each item are to be disclosed

	Investment from Earmarked Fund		Investment-Others	
	Current year	Previous Year	Current year	Previous Year
SCHEDULE 15 - INCOME FROM INVESTMENTS (Income on Invest. From Earmarked/Endowment Funds transferred to Funds)				
1) Interest				
a) On Govt. Securities				
b) Other Bonds/Debentures				
2) Dividends:				
a) On Shares				
b) On Mutual Fund Securities				
3) Rents				
4) Others (Specify)				
TOTAL	NIL	NIL	NIL	NIL
TRANSFERRED TO EARMARKED/ENDOWMENT FUNDS				



FORM OF FINANCIAL STATEMENTS (NON-PROFIT ORGANISATIONS)
Name of Entity: National Institute for Empowerment of Persons with Multiple Disabilities, Muttukadu
SCHEDULES FORMING PART OF BALANCE SHEET AS AT 31ST MARCH, 2014

(Amount in Rs.)

	Current Year	Previous Year
	SCHEDULE 16 - INCOME FROM ROYALTY, PUBLICATION ETC.	
1) Income from Royalty	0	0
2) Income from Publications	0	0
3) Others (specify)		
TOTAL	0	0

	Current Year	Previous Year
	SCHEDULE 17 - INTEREST EARNED	
1) On Term Deposits:		0
a) With Scheduled Banks		
b) With Non-Scheduled Banks	9056164	
c) With Institutions		
d) Interest earned for term deposit from the previous year	10723424	
2) On Savings Accounts:		
a) With Scheduled Banks Main a/c	0	0
b) With Non-Scheduled Banks ADIP a/c	0	0
c) With Institutions		
d) Others		
3) On Loans:		
a) Employees/Staff	70116	48997
b) Others	0	0
4) Interest on Debtors and Other Receivables	0	0
TOTAL	19849704	48997
Note: Tax deducted at source to be indicated		



FORM OF FINANCIAL STATEMENTS (NON-PROFIT ORGANISATIONS)
Name of Entity: National Institute for Empowerment of Persons with Multiple Disabilities, Muttukadu
SCHEDULES FORMING PART OF BALANCE SHEET AS AT 31ST MARCH, 2014

(Amount in Rs.)

SCHEDULE 18 - OTHER INCOME	Current Year	Previous Year
1) Profit on Sale/disposal of Assets		
a) Owned assets		
b) Assets acquired out of grants, or received free of cost		
2) Expost Incentives realized		
3) Fees for User charges	142652.00	135312.00
4) Refunds	0.00	0.00
5) Miscellaneous Income	767814.00	697403.50
TOTAL	910466.00	832715.50

SCHEDULE 19 - INCREASE/(DECREASE) IN STOCK OF FINISHED GOODS AND WORK IN PROGRESS	Current Year	Previous Year
a) Closing stock		
- Finished Goods		
- Work-in-progress		
b) Less: Opening Stock		
- Finished Goods		
- Work-in-progress		
NET INCREASE/(DECREASE) [a-b]	NIL	NIL



**NATIONAL INSTITUTE FOR EMPOWERMENT
OF PERSONS WITH MULTIPLE DISABILITIES**

FORM OF FINANCIAL STATEMENTS (NON-PROFIT ORGANISATIONS)
Name of Entity: National Institute for Empowerment of Persons with Multiple Disabilities, Muttukadu
SCHEDULES FORMING PART OF BALANCE SHEET AS AT 31ST MARCH, 2014

(Amount in Rs.)

SCHEDULE 20 - EXPENDITURE ON PROGRAM AND SERVICES	Current Year	Previous Year
Human Resource Development	12562109	5222580
Research and Development	979821	525659
Development of Services	10183772	8059370
Consultancy Services	0	0
Documentation and Dissemination(Creation of Awareness	2505953	354163
Inauguration of New Building Expenses	0	452071
North Eastern Region Programme expenses	0	0
Expenses of CRC-K	0	0
Total	26231655	14613843

SCHEDULE 20A - ESTABLISHMENT EXPENSES	Current Year	Previous Year
a) Salaries and Wages	8188739	7772243
b) Allowances and Bonus	11327651	9771691
c) Contribution to Provident Fund	0	0
d) Contribution to Other Fund(Employer contribution to New Pension Scheme)	1119569	2010585
e) Encashment of Earned Leave	116123	110997
f) Others (specify): Payment of Gratuity	0	863145
TOTAL	20752082	20528661

SCHEDULE 20B - OTHER PROGRAM EXPENSES	Current Year	Previous Year
a) North East States	0	0
b) ADIP Scheme	0	0
c) Pilot Project	0	0
d) Other expenditure	0	0
e) Transfer to ADIP Account	0	0
TOTAL	0	0



FORM OF FINANCIAL STATEMENTS (NON-PROFIT ORGANISATIONS)

Name of Entity: National Institute for Empowerment of Persons with Multiple Disabilities, Muttukadu

SCHEDULES FORMING PART OF BALANCE SHEET AS AT 31ST MARCH, 2014

(Amount in Rs.)

	Current Year	Previous Year
SCHEDULE 21 - OTHER ADMINISTRATIVE EXPENSES ETC.		
1. Expenditure on Support Services	9653431	6517077
2. Electricity and Power	3220966	3470970
3. Insurance	139890	1266617
4. Repairs & Maintenance of buildings	1444425	1690126
5. Repairs and Maintenance of Office Equipments	389924	31316
6. Vehicles Hire Charges	1181201	863285
7. Repairs & Maintenance of School Bus(Diesel Rs.100388/- + Maintenance Rs.37796/-	421266	311699
8. Repairs & Maintenance of Tata Sumo(Diesel Rs.85070/- + Maintenance Rs.48477/-	161959	102664
9. Postage & Telephone charges	294417	218355
10. Printing and Stationery	258002	152518
11. Travelling and conveyance Expenses	1992170	906035
12. Auditors Remuneration	107780	0
13. Internal Auditor - Consultation Charges	44944	0
14.Repairs & maintenance of Plants & Machinery	671517	162783
15. Advertisement and Publicity	1009938	971771
16. Repairs & Maintenance of Computers	431419	340078
17. R & M of Genset	1176763	1095128
18. R & M of Guest House	142394	52738
19. R & M Hostels	6225	14700
20. R & M of Furnitures	363	800
21.Miscellaneous Expenditure	195329	141528
TOTAL	22944323	18310188



**NATIONAL INSTITUTE FOR EMPOWERMENT
OF PERSONS WITH MULTIPLE DISABILITIES**

FORM OF FINANCIAL STATEMENTS (NON-PROFIT ORGANISATIONS)
Name of Entity: National Institute for Empowerment of Persons with Multiple Disabilities, Muttukadu
SCHEDULES FORMING PART OF BALANCE SHEET AS AT 31ST MARCH, 2014

(Amount in Rs.)

	Current Year	Previous Year
SCHEDULE 22 - EXPENDITURE ON GRANTS, SUBSIDIES ETC.		
a) Grants given to Institutions/Organisations		
b) Subsidies given to Institutions/Organisations		
TOTAL	NIL	NIL
Note: Name of the Entities, their Activities along with the amount of Grants/Subsidies are to be disclosed		

(Amount in Rs.)

	Current Year	Previous Year
SCHEDULE 23 - INTEREST		
A) On Fixed Loans		
b) On Other Loans (including Bank Charges)		
c) Others (Specify)		
TOTAL	NIL	NIL



**NATIONAL INSTITUTE FOR EMPOWERMENT OF PERSONS
WITH MULTIPLE DISABILITIES, CHENNAI.**

ACCOUNTING POLICIES

Accounting policies of the Institute to be followed from the accounting the year of 2005-06 and onwards in order to maintain proper books of account with respect to:

- a) All sums of money received and expended and matters in respect of which the Receipts and Expenditure took place;
 - b) All sums of Revenues / Income received / recoverable and expenditure paid/payable;
 - c) All sales & purchases of goods; and
 - d) All Assets & Liabilities; to give a true and fair view of the affairs of the Institute.
1. The books of Accounts of the Institute will be kept on accrual basis (except Pay & allowances of regular staff, Retirement benefits, Receipts of Tuition Fees and purchase of Medicines to Clients. These are accounted as cash basis) to ensure the accomplishment of its essential features namely (a) revenue is recognized as it is earned irrespective of whether cash is received or not; and (b) Expenses are matched against such revenues.
 2. Since the books of accounts are to be kept on accrual basis (except Pay & allowances of regular staff, Retirement benefits, Receipts of Tuition Fees and purchase of Medicines to Clients. These are accounted as cash basis) the cut-off date will be reckoned as 15th April.
 3. The Books of Accounts of the Institute are to be kept according to the Double Entry System of Book Keeping.
 4. For proper identification & maintenance, codification of accounting heads has to be carried out.
 5. The Statement of Accounts of the Institute are to be prepared in the following format.
 - i) Receipts and Payments Account for the year 2013-14.
 - ii) Income and Expenditure Account for the year 2013-14.
 - iii) Balance Sheet as on 31st March 2014.



Explanation

i) Receipts and Payments Account

- a) All the actual Receipts are accounted for
- b) All the actual Payments are accounted for

ii) Income and Expenditure Account:

In addition to account of each item of actual Receipts & Payments the accrued income and outstanding liabilities are to be added to each head of Account for proper presentation and to know the overall position of income and expenditure.

iii) Balance Sheet as on 31 st March:

Liabilities

- 1) Capital
- 2) Reserves
- 3) Secured Loans
- 4) Unsecured Loans
- 5) Current Liabilities

Assets

- 1) Fixed Assets less Depreciation
- 2) Investments
- 3) Current Assets, Loans & Advances
- 4) Miscellaneous expenditure (to the extent not written off)
- 5) Income and Expenditure Account

Note: Schedules forming part of the Accounts wherever necessary are to be prepared and enclosed to the Accounts.

6. Depreciation:

The following guidelines are to be followed while providing the depreciation:

- i) To provide depreciation on Fixed Assets acquired on or after 1-4-2005 on yearly basis.
- ii) To adopt the system of written down value method.
- iii) For Assets acquired up to the month of September during the financial year full depreciation is worked out at the prescribed percentage. For assets acquired from the month of October to February depreciation is worked @ 50% of prescribed percentage. For assets acquired on March, Nil depreciation.



iv) The life of each asset and rates of depreciation under “Written Down Value Method” are indicated hereunder:

a) Land	:	No depreciation
b) Buildings	:	50 years of life 2% depreciation
c) Plant, Machinery & Equipments	:	10 years 10% depreciation
d) Vehicles	:	6 years 15% depreciation
e) Furniture & Fixtures	:	10 years 10% depreciation
f) Office Equipments	:	10 years 10% depreciation
g) Computer & Peripherals	:	5 years 20% depreciation
h) Library Books	:	No Life 100% depreciation

(Dr. Neeradha Chandra Mohan)
Director



**NATIONAL INSTITUTE FOR EMPOWERMENT OF PERSONS
WITH MULTIPLE DISABILITIES. CHENNAI.**

NOTES FORMING PART OF THE ANNUAL ACCOUNTS

1. The Annual Accounts were compiled in the format of Financial Statements for the Central Autonomous Bodies (Non-profit organizations and similar Institutions).
 - a) Balance Sheet as at 31-03-2014.
 - b) Income and Expenditure Account for the year 2013-14
 - c) Schedules 1-25 as per the format.
 - d) Receipts & payments account for the year 2013-14.
2. The Accounts have been prepared on accrual basis (except Pay & allowances of regular staff, Retirement benefits, Receipts of Tuition Fees and purchase of Medicines to Clients. These are accounted as cash basis).
3. Depreciation is being provided on written down value method.
4. Advance with CPWD has been taken into Capital Work in Progress No depreciation allowed for during the year 2013-14. After obtaining Detailed Workwise Expenditure from CPWD, depreciation may be provided in future.
5. Accounting policies have been prepared and they are being followed.
6. Out of the total receipts of Rs.11,17,05,537.50/- (which includes opening balances, grant-in-Aid, grants for specific purposes, Deposit maturity, receipts from other organizations, loans and advances and internal receipts), the amount spent on. various activities is Rs.8,52,93,932/- leaving balance of Rs. 2,64, 11 ,605.50/- in NIEPMD Main Savings Account.
7. The physical verification of the assets and stores for the year 2013-14 is completed.
8. The utilization certificates for the grants released by the Ministry have been furnished and there are no pending utilization certificates.
9. The figures have been classified wherever necessary.
10. An amount of Rs.309831579/- has been showed in Capital work-in-progress under Fixed Assets in Schedule No.8 and adjusted from Advance lying with CPWD in Schedule No.11 under Current Assets, Loans & Advances head. The capitalization of assets for building will be reflected during the financial year 2014-15.

(Dr. Neeradha Chandra Mohan)
Director



National Institute for Empowerment of Persons with Multiple Disabilities Chennai Details of Pay & Allowances for the year 2013-14			
Sl.No.	Particulars	2012-13	2013-14
1	Pay Account	5776591	6180550
2	Dearness Pay	0	0
3	Grade Pay	1655604	1728624
4	Non-Practising Pay	309182	253976
5	Personal pay	30866	25589
6	Total on Salaries	7772243	8188739
7	Newspaper Allowance	50692	55810
8	House Rent Allowances	1874055	1634235
9	City Compensatory Allowances	0	0
10	Dearness Allowances	5898339	7764338
11	Trasnport Allowances	742438	862135
12	Washing Allowances	825	900
13	Medical Claims Reimbursement	771938	635644
14	Ad-hoc Bonus	17270	16982
15	Leave Salary & Pension Contribution	9567	0
16	LTC	182437	152301
17	Book Allowance	24000	24000
18	Reimbursement of Tuition fees	200130	181306
	Total on Allowances and Bonus	9771691	11327651
19	Encashment of Earned Leave	110997	116123
20	New Pension Contribution	2010585	1119569
	Gratuity Paid	863145	0
	Total	20528661	20752082
National Institute for Empowerment of Persons with Multiple Disabilities Chennai Details of Procurement of Capital Assets for Receipts & Payments			
Sl. No.	Particulars	2012-13	2013-14
1	Land & Buildings	0	0
2	Computer & Peripherals	1345689	3224613
3	Plant & Machinery	3004869	680559
4	Office Equipment	1318006	597123
5	Motor Vehicles	0	0
6	Furniture & Fixtures	3314673	1406785
7	Library Books	507454	1075475
	Total	9490691	6984555
National Institute for Empowerment of Persons with Multiple Disabilities Chennai Details of Procurement of Capital Assets for Income & Expenditure Account			
Sl. No.	Particulars	2012-13	2013-14
1	Land & Buildings	0	0
2	Computer & Peripherals	1345689	3224613
3	Plant & Machinery	3004869	680559
4	Office Equipment	1318006	597123
5	Motor Vehicles	0	0
6	Furniture & Fixtures	3314673	1406785
7	Library Books	507454	1075475
	Total	9490691	6984555



**NATIONAL INSTITUTE FOR EMPOWERMENT
OF PERSONS WITH MULTIPLE DISABILITIES**

National Institute for Empowerment of Persons with Multiple Disabilities				
Details of Administrative Expenses for Income & Expenditure Account				
Sl. No.	Particulars		2012-13	2013-14
1	Support Services (Security & Cleaning)		4653899	9653431
2	Travelling & Conveyance Expenses		1070412	1992170
3	Vehicle Hire Charges		648025	1181201
4	Telephone & Postage Charges		240324	294417
5	Printing & Stationery		184499	258002
6	Advertisement & Publicity		975323	1009938
7	Hospitality		4158	3092
8	Electricity Charges		1543447	3220966
9	Repairs & Maintenance of Buildings		660210	1444425
10	R & M of TATA Sumo		133547	161959
11	Publication & Periodicals		31006	58251
12	Bank Charges		5346	7219
13	R & M of School Bus		138184	421266
14	Miscellaneous Expenditure		69393	94767
15	Audit fees		79840	152724
17	Insurance		26008	139890
18	Legal Fees		30360	32000
19	R&M of Computers		239818	431419
20	R&M of Plant & Machinery		93124	671517
21	R & M of Genset		485727	1176763
22	R&M of Office Equipments		4705	389924
	R&M of Guest House		0	142394
	Total		11317355	22944323
National Institute for Empowerment of Persons with Multiple Disabilities, Chennai				
Details of Administrative Expenses for Receipts & Payments Account				
Sl. No.	Particulars		2012-13	2013-14
1	Support Services (Security & Cleaning)		6517077	9653431
2	Travelling & Conveyance Expenses		906035	1957170
3	Vehicle Hire Charges		863285	1181201
4	Telephone & Postage Charges		222531	294311
5	Printing & Stationery		152518	258002
6	Advertisement & Publicity		971771	1009938
7	Hospitality		4246	3092
8	Electricity Charges		3602370	3220966
9	Repairs & Maintenance of Buildings		1099790	1444425
10	R & M of TATA Sumo		102664	161959
11	Publication & Periodicals		39096	58251
12	Bank Charges		5158	7219
13	R & M of School Bus		311699	421266
14	Miscellaneous Expenditure		32628	94767
15	Audit fees		0	152724
16	Insurance		442644	16294
17	Legal Fees		60400	32000
18	R&M of Computers		340078	431419
19	R&M of Plant & Machinery		162783	671517
20	R & M of Genset		1095128	1176763
21	R&M of Office Equipments		31316	389924
22	R&M of Guest House		52738	142394
23	R & M of Hostel		14700	6225
24	R&M of Furnitures		800	363
	Total		17031455	22785621
National Institute for Empowerment of Persons with Multiple Disabilities, Chennai				
Details of Expenditure on Programme & Services under Schedule No 20A.				
Sl. No.	Particulars		2012-13	2013-14
1	Human Resource Development:			
	Long Term Training Programmes		1224965	2336387
	Short Term Training Programmes		2913092	5987656
2	Research & Development		525659	979821
3	Development of Service Models		8059370	10183772
4	Creation of Awareness Programme		354163	2505953
5	Inauguration of New Building Expenses		452071	0
6	North Eastern Region Programme		752893	0
7	HRD Services		416124	1800108
8	HRD- Smarth Prog. Expenses		220889	1420001
9	Expenses of CRC-K		0	380488
10	Medicines a/c		447510	637469
	Total		15366736	26231655



National Institute for Empowerment of Persons with Multiple Disabilities Chennai					
Details of Advances paid to staff and outstanding advances as on 31-03-2014					
Sl.No.	Name & Designation	Purpose	Amount	2013-14	Balance as on 31.03.14
	Shri/Smt				
1	K. Balabaskar, Lecturer	Motor Cycle Adv.	24000	6000	18000
2	Pragya verma R.O.	Motor Cycle Adv.	30000	2500	27500
3	J.V.Subbaraman, R.O.	Motor Cycle Adv.	18000	6000	12000
4	S. Krishnamurthy, Peon	Motor Cycle Adv.	24000	5600	18400
5	B.Leelavathi, Lecturer	Motor Cycle Adv.	22000	6000	16000
	Total		118000	26100	91900
6	Rajesh Ramachandran, R.O.	Computer Adv.	24000	6500	17500
7	S. Krishnamurthy, Peon	Computer Adv.	30000	3500	26500
8	Devendra Prasad, R.O.	Computer Adv.	10000	6000	4000
9	Gurumoorthy, R.O	Computer Adv.	10000	6000	4000
10	J.V. Subbaraman	Computer Adv.	15000	7500	7500
11	S.K. Samy, AEMO	Computer Adv.	24000	18000	6000
12	Angeline Golda .P	Computer Adv.	16000	12000	4000
13	B.S.Santhosh Kanna, Lecturer	Computer Adv.	15000	6000	9000
14	S.Karthikeyan, Lecturer.	Computer Adv.	15000	6000	9000
15	M.Kathiravan, Spl. Teacher	Computer Adv.	13500	6000	7500
16	D.Stalin Arul Regan, Spl. Teacher.	Computer Adv.	13500	6000	7500
17	J. Mohamed Ibrahim, AAO	Computer Adv.	15500	6000	9500
18	B. Leelavathi, Lecturer	Computer Adv.	19000	6000	13000
19	M. Rajesh, Infor. & Media Off	Computer Adv.	20000	6000	14000
	Total		240500	101500	139000
20	S.Krishnamurthy, Peon	Festival Advance	3750	1500	2250
21	S.K. Samy, AEMO	Festival Advance	3750	1500	2250
22	P.Angeline Golda, ATPO	Festival Advance	3750	750	3000
23	sobiya vani Spl. Teacher.	Festival Advance	3750	375	3375
24	I.G. Anusuya, R.O.	Festival Advance	3750	375	3375
25	J.Kanchana,ACBO	Festival Advance	3750	750	3000
	Total		22500	5250	17250
26	S.Vijaya ragavan,A.O.	TA Advance	22000	0	22000
	Total		22000		22000
27	K. Balabaskar, Lecturer	Temp.Advance	30000		30000
28	Sh.M.Rajesh,I.M.O	Temp.Advance	39900		39900
			69900		69900
	Grand Total				340050



**NATIONAL INSTITUTE FOR EMPOWERMENT
OF PERSONS WITH MULTIPLE DISABILITIES**

National Institute for Empowerment of Persons with Multiple Disabilities Chennai Details of Expenditure under ADIP Scheme under Schedule - 3			
SI. No.	Particulars	2012-13	2013-14
1	Aids & Appliances for V.I. persons Expendiutre	4131716	2238958
2	Aids & Appliances for O.H. persons Expendiutre	6575335	2752234
3	Aids & Appliances for M.R. persons Expendiutre	10690474	12131099
4	Aids & Appliances for H.H. persons Expendiutre	34064	0
5	Creation of Awareness under ADIP Scheme	1003038	0
6	ADIP Identification Camp Expenditure	19275	260295
7	ADIP Distribution Camp Expenditure	142564	253397
	Total Expenditure	22596466	17635983
National Institute for Empowerment of Persons with Multiple Disabilities Chennai Details of Miscellaneous Expenditure under Schedule 21			
SI. No	Particulars	2012-13	2013-14
1	Miscellaenous Expenditure	32628	94767
2	Legal Fees	60400	32000
3	Publication & Periodicals	39096	58251
4	Hospitality	4246	3092
5	Bank Charges	5158	7219
	Total Expenditure	141528	195329
National Institute for Empowerment of Persons with Multiple Disabilities Chennai Details of Miscellaneous Income under Schedule 18			
SI. No	Particulars	2012-13	2013-14
1	Sale of Scrapes	0.00	0.00
2	Sale of Old Newspapers	2098.00	2230.00
3	Sale of Study Materials/ Tender Forms	20850.00	21600.00
4	Hostel Maintenance Charges	491000.00	291050.00
5	Miscellaneous Receipts	49610.50	246602.00
6	Guest House Receipts	88960.00	98050.00
7	Visiting Charges	0.00	11825.00
8	Sale of Dail Materials	20156.00	34373.00
9	RCI & University Approval Fees Receipts	0.00	0.00
10	Sale of Machinary	0.00	13787.00
11	Receipts of Licence Fees	24729.00	48297.00
	Total Income	697403.50	767814.00
National Institute for Empowerment of Persons with Multiple Disabilities, Chennai. Details of Expenditure on Proramme & Services for Receipts & Payments Account			
SI. No.	Particulars	2012-13	2013-14
1	Human Resource Development:		
	Long Term Training Programmes	1224965	2336387
	Short Term Training Programmes	2913092	5987656
2	Research & Development	525659	979821
3	Development of Service Models	8059370	10183772
4	Creation of Awareness Programme	354163	2505953
5	Inagurtion of New Building Expenses	452071	0
6	HRD Services	752893	1800108
7	HRD Samarth Expences	416124	1420001
8	HRD - Extension of services	220889	380488
9	HRD- Medicines	447510	637469
	Total	15366736	26231655



Annexure 1
Short Term Training Program

S.No	DATE	TOPIC	No.of Participants		Total
			M	F	
1	10 th – 11 th April 2013	Skill Development training program for Adults with MDs on “Preparation of Acrylic Greeting Cards”, at NIEPMD, Chennai	25	00	25
2	18 th – 19 th April 2013	Skill Development training program for Adults with MDs on “Fur Toys Making” at “NIEPMD, Chennai	00	23	23
3	22 nd – 23 rd April 2013	Skill Development training program for Adults with MDs on “Hand Craft Work” at NIEPMD, Chennai.	17	13	30
4	15 th -30 th April 2013	Multiple Rehabilitation, Virudhunagar	00	30	30
5	20 th – 21 st May 2013	Master Trainers Program for Medical Specialist on “Disability Evaluation and Certification “ for Doctors, at Aizwal, Mizoram.	72	29	101
6	22 nd May 2013	Sensitization Program for Commissioners of Persons with Disabilities of North Eastern States, Aizwal Mizoram.	15	07	22
7	22 nd -24 th May 2013	Cross Disability Issues and Right based community inclusive approaches for PwMDs	17	13	30
8	29 th – 25 th May 2013	Cross Disability Issues and Right based community inclusive approaches for PwMDs	18	15	33
9	29 th – 31 st May 2013	Best Practices in the Management of children with Autism and associated conditions	05	39	44
10	18 th – 20 th June 13	Skill Development Training Program for Adults with Multiple Disabilities on “Candle Making” at NIEPMD	06	20	26
11	26 th – 27 th June 2013	Skill Development Training Program for Adults with Multiple Disabilities on “Textile Screen printing” at SCARF, Chennai.	06	20	26
12	05 th – 07 th June 2013	Cross Disability issues & right based community inclusive approaches for PwMDs	10	12	22
13	12 th – 14 th June 2013	Cross Disability issues & right based community inclusive approaches for PwMDs	18	15	33
14	12 th -13 th July 13	Skill Development Training Program for Adults with MD’s on “Textile Screen Printing”at Banyan, Chennai	16	26	42
15	22 nd – 26 th July 2013	Skill Development Training Program for Adults with MD’s on “Screen Printing” at CSI, Puthiyur Special School, Perambur, Chennai	26	08	34
16	24 th – 25 th July 2013	Skill Development Training Program for Adults with MD’s on “Jewellery Making” at PAAMRC, Hosur	15	30	45
17	25 th July 2013	Dealing with Problems of Children with Deafblindness at Rotary Institute for Children with Special Needs, Trivandrum	24	63	87
18	1 st – 3 rd Aug 2013	National Workshop on “Deafblindness” communication assessment of Children with Db	13	25	38



**NATIONAL INSTITUTE FOR EMPOWERMENT
OF PERSONS WITH MULTIPLE DISABILITIES**

19	20 th – 21 st Aug 2013	Skill Development Training Program for Adults with MD's on "Preparation of Craft Items" Chennai	09	23	32
20	19 th - 23 rd Aug 2013	Inclusive Education	04	27	31
21	27 th – 28 th Aug 2013	Skill Development Training Program for Adults with MD's on "Preparation of Pad file" , Chennai	20	11	31
22	28 th – 30 th Aug 2013	Skill Development Training Program for Adults with MD's on "Screen Printing" , Chennai	20	00	20
23	22 nd Aug 2013	Workshop on Prime Minister's National Council Skill Development Program	12	10	22
24	2 nd – 4 th Sep 2013	Understanding Behavioural problems in children with Multiple Disabilities, NIEPMD, Chennai	11	04	15
25	18 th – 20 th Sep 2013	Drama & Play to stimulate pre-verbal skills in children with disabilities	04	44	48
26	23 rd – 25 th Sep 2013	Early Identification and Early Intervention for SSA Teachers	03	03	06
27	25 th – 27 th Sep 2013	Autism – A Holistic approach in Management, Madurai	16	05	21
28	26 th - 28 th Sep 2013	Early Identification and Early Intervention for Anganwadi workers	00	50	50
29	26 th – 28 th Sep 2013	Braille, Sign language and Mobility training for SSA Teachers	9	24	33
30	27 th – 28 th Sep 2013	North East Conference on Rehabilitation of Persons with Multiple Disabilities, Guwahati, Assam	74	31	105
31	29 th Sep 2013	Skill training program on Jute – Guwahati, File Making – Jorhat& Welding – Dibrugarh	00	60	60
32	7 th -11 th October 2013	CRE program on Empowerment & Management of PWMDs and IUCDS, Mahatma Gandhi University, Kottayam, Kerala	48	12	60
33	7 th – 9 th Oct 2013	Intellectual screening Behavioural Assessment and management of Children with MD	18	23	41
34	7 th – 9 th Oct 2013	Capacity building training program for CBR project Managers, Chennai	14	08	22
35	21 st Oct 2013	Areca Nut Sheath Plate, Sirakugal Special School, Trichy, Tamil Nadu	22	09	31
36	22 nd October 2013	Envelope Making, Anbalayam, Special School, Nagapattinam	06	14	20
37	29 th October 2013	Mobile Repairing, Manochetana, Warangal, A.P	25	00	25
38	11 th – 13 th Nov 2013	Coir Making, PPWO, Nimapura, Agartala	20	00	20
39	15 th Nov 2013	Book Binding, CTHPI, Andhrapradesh	20	00	20
40	15 th Nov 2013	Tailoring, Abhoy Mission, Agartala	04	16	20



41	15 th Nov 2013	Chemical Products, JyothiNilayam, Kanyakumari	22	3	25
42	15 th Nov 2013	Chemical Products, JyothiNilayam, Madurai	16	04	20
43	19 th Nov 2013	Tailoring, PVP, Thiruvannamalai	04	31	35
44	19 th Nov 2013	Home Appliances Repairing	28	07	35
45	21 st Nov 2013	Career Guidance & Counseling on Disability Management for School Children, Kovalam Hr.Sec. School, Chennai	36	56	95
46	22 – 24 th November 2013	National Conference on School Psychology Services to Persons with Multiple Disabilities, NIEPMD, Chennai	55	40	90
47	23 – 25 th Nov. 2013	InSPA workshop on School Psychology	15	06	21
48	25 – 26 th Nov 2013	Career Guidance & Counseling on Disability Management for School Children, NemmeliHr.Sec. School, Chennai	156	235	391
49	27 th Nov 2013	Packing & Gifting, New Delhi	19	00	19
50	27 th Nov 2013	Screen Printing, SIRTAR, Rohtak, Haryana	20	00	20
51	27 th Nov 2013	Career Guidance & Counseling on Disability Management for School Children, Kelambakkam Hr.Sec.School, Chennai.	153	230	383
52	28 th Nov 2013	Career Guidance & Counseling on Disability Management for School Children, UthandiHr.Sec. School, Chennai	34	50	84
53	27-28 th Nov. 2013	National Conference on Rehabilitation of Persons with Multiple Disabilities, at Siri Fort, New Delhi	153	77	230
54	29 th Nov 2013	Paper Cup, Shanti Nilayam, Kanyakumari	22	08	30
55	29 th Nov 2013	Jute Products, Spastic Society of Trichy	12	08	20
56	29 th Nov 2013	Paper Bag, Basti, U.P	23	02	25
57	2 nd – 3 rd Dec 2013	Role of Parents/Family Members in the Management of Adult with Multiple Disabilities	58	42	100
58	6 – 7 th Dec 2013	South Zone Abilymbic program at Vidhyasagar School, Chennai	08	07	15
59	7 th Dec 2013	Abilymbics program for Govt. School volunteers, Nemmeli, Chennai.	40	00	40
60	11 th Dec 2013	Skill Training Program on Weaving, Krupa Home, Kanchipuram	15	00	15
61	11 th –13 th Dec 2013	Sensory Integration Therapy for Children with Multiple Disabilities, Puducherry	17	33	50



**NATIONAL INSTITUTE FOR EMPOWERMENT
OF PERSONS WITH MULTIPLE DISABILITIES**

62	12 th -13 th Dec 13	Workshop cum Training program of Anganwadi Workers on Identification of PwDs, Agartala, Tripura	0	930	930
63	17 th Dec 2013	Skill Training Program on DTP, Photoshop, MS Office, Uma Educaitonal & Technical Society, Yanam	13	08	21
64	18 th Dec 2013	Skill Training Program on Jewlley/Dryflower, Sathya Special School, Pudhucherry	00	20	20
65	20 th Dec 2013	Skill Training Program on Jute products, AnnaiTherasa Social Welfare Foundation, Thanjavur	08	12	20
66	20 th Dec 2013	Skill Training Program on Paper product, Day School for Children Mental Retardation, Patna.	20	05	25
67	23 rd Dec 2013	Skill Training Program on Tailoring/Fashion Designing Dr.K.V.R.ResearchFouncaion for Health and Rehabilitation, Amalapuram (AP)	18	08	26
68	24 th Dec 2013	Skill Training Program on Textile printing, SCARF, Chennai	09	11	20
69	24 th Dec 2013	Skill Training Program on Ornament making, Adiraj Welfare Education Society, Vishakapattinam	00	25	25
70	8 th Jan 2014	Skill Training Program on Jewellery Making, SADAY School for Special Needs, Pudhucherry	11	09	20
71	9 th – 11 th Jan 2014	Curriculum and instruction for Children with Multiple Disabilities, Andhrapradesh	30	25	55
72	10 th Jan 2014	Skill Training Program on Food Processing, Need for Education and Economic Development Society, Guntur, A.P.	12	08	20
73	10 th Jan 2014	Skill Training Program on Screen Printing, Royal Foundation, Bihar.	17	08	25
74	10 th Jan 2014	Skill Training Program on Door Mat (Anabalay), Tiruvottyur Chennai	15	05	20
75	15 th Jan 2014	Skill Training Program on Jute Bag, SOPAN trust, Mumbai	23	02	25
76	18 th Jan 2014	Skill Training Program on Tailoring, PVP, Thiruvallur	22	08	30
77	16-18 th Jan 2014	National Conference on Multiple Disabilities and Deafblindness: Inclusion – paving the way forward, New Delhi	213	137	350
78	20 th Jan 2014	Skill Training Program Jewellery Making, PVP, Virudhunagar	23	05	28
79	21 st Jan 2014	Skill Training Program Home Appliance Repairing, PVP, Thiruvarur.	30	00	30
80	23 rd – 24 th Jan 2014	Self Advocacy for Adults with Multiple Disabilities	68	20	88
81	28 th Jan 2014	Skill Training Program on Tailoring, PVP, Karur.	01	24	25
82	28 th Jan 2014	Skill Training Program on Mobile Repairing, PVP, Karur	30	00	30
83	28 th Jan 2014	Workshop on Website Accessibility Features for Persons with Disabilites, Dr.MGR Educational & Research University, Chennai	14	06	20



84	29 th Jan 2014	Skill Training Program Home Appliance Repairing, PVP, Namakkal.	30	00	30
85	29 – 31 st Jan 2014	Barrier Free Environment & Access Audit, Chennai.	12	17	29
86	3 rd – 4 th Feb 2014	Language stimulation on literacy, Chennai	15	23	38
87	7 th -9 th Feb 2014	Modification of curriculum for Persons with deafblindness and Multiple disabilities	06	47	53
88	10 th Feb 2014	Skill Training Program on Making of Door Mat, Sharon Society of Special school, Pudhucherry	08	12	20
89	10 th – 12 th Feb 2014	Transition planning for children with Deafblind	22	09	31
90	12 th 14 th Feb 2014	Usage of SPSS for Research in Social Sciences, Chennai	10	05	15
91	14 th Feb 2014	Skill Training Program on Chalk Piece making, VidyaVikasini Opportunity School, Coimbatore.	16	04	20
92	14 th Feb 2014	National Level workshop on Sports for Persons with Disabilities, Chennai.	56	21	77
93	15 th Feb 2014	Skill Training Program on Chemical Product, Amma Educational Trust, Kerala.	11	15	26
94	20 th – 21 st Feb 2014	Therapy Park : Utilization of Low cost devices in therapeutic rehabilitation	25	35	60
95	20 – 21 st Feb 2014	HRD programme for B.Ed. Trainees	05	15	20
96	22 nd Feb 2014	Sports for Persons with Disabilities, Tamilnadu Differently Abled Federation Charitable Trust, Chennai.	41	12	53
97	24 th Feb 2014	Feeding skills development for children with Db	22	09	31
98	26 th Feb 2014	Facilitating Language daily activities of ADL, Chennai	54	14	68
99	28 th Feb – 1 st Mar 2014	State level workshop on “Multiple Disabilities: Detection, Intervention, Management & Rehabilitation, Warangal, A.P	153	71	224
100	3 rd -5 th March 2014	Skill training program on Jute dye & glass painting programme for parents, adults girls with special needs	0	50	50
101	4 th – 6 th March 2014	Language stimulation for Children with ASD	50	19	69
102	10 th -12 th March 2014	Inclusive Education, Nagpur	27	23	50
103	10 th March 14	Skill training program on Tailoring, KVR Research Foundation, Amalapuram, A.P	18	08	26
104	11 th March 2014	Skill training program on Basic Computer Training, Uma Educational & Technical Society, Yanam, Puducherry	13	08	21
105	12 th March 2014	Skill training program on Coir Making, Pingalakshi public Welfare organization, Nimapura, Puri	13	07	20
106	13 th March 2014	Skill training program on Tailoring, Pingalakshi public Welfare organization, Nimapura, Puri	18	02	20



**NATIONAL INSTITUTE FOR EMPOWERMENT
OF PERSONS WITH MULTIPLE DISABILITIES**

107	13 th – 15 th March 2014	Curriculum and instruction for children with Cerebral Palsy, Pudukkottai	09	53	62
108	14 th -15 th March 2014	North East Regional conference on Persons with Hearing Impairment and Additional Disability – Best Practices and models of Rehabilitation – National and International Perspective.	123	48	171
109	15 th March 2014	Skill training program on Tailoring, Need for Education and Economic development Society, Guntur, A.P	12	08	20
110	17 th -19 th March 2014	Sign Language, Braille and orientation & Mobility	08	64	72
111	21 st March 2014	Skill training program on Food Processing, AnnaiTherasa Social Welfare Foundation, Thanjavur	08	12	20
112	21 st March 2014	Skill training program on Jute Products, PudhuVazhu Project, Thiruvarur	30	0	30
113	20 th – 21 st March 14	Skill training program on Phenoyl& Soap oil	22	03	25
114	20 th – 22 nd March 2014	Curriculum and Instruction for children with Db	13	13	26
115	20 th March 2014	Home based management training for children with Locomotor disabilities	03	27	30
116	22 nd March 2014	Skill training program on Home Appliances repairing, SanthiNilayam, Nagercoil	22	08	30
117	22 nd March 2014	Skill training program Paper cup making, JothiNilayam, Nagercoil	20	05	25
118	24 th March 2014	Skill training program Soap Powder making Pudhuvazhu project, Virudhunagar	23	05	28
119	24 th – 25 th March 2014	Inclusive Education, Chennai	0	35	35
120	25 th March 2014	Skill training program on Jewellery Making, Bethshan Special Schoo, Madurai	20	0	20
121	26 th March 2014	Skill training program on Chemical Products, Spastic Society of Tiruchirappalli,	22	09	31
122	26 th March 2014	Skill training program on Jute products, Sirakugal parents association, Trichy	21	04	25
123	26 th March 2014	Skill training program on Areca Nut Sheath, PudhuVazhu Project, Karur	2	23	25
124	26 th March 2014	Skill training program on Tailoring, PudhuVazhu Projects, Namakkal	13	07	20
125	26 th – 28 th March 2014	Curriculum and instruction for Children with Multiple Disabilities	17	34	51
126	28 th March 2014	Facilitation Communication in Children with Multiple Disabilities	27	24	51
127	29 th – 31 st March 2014	Occupational Therapy perspectives in management for children with multiple disabilities	25	35	60
Total			3210	3720	6930



Parental Training Program:

Sl.No	DATE	TOPIC	No. of Participants		Total
			M	F	
1	16 th April 13	Usage of Mechatronic device for Persons with MD in skill training	03	06	09
2	April 13	Income Generation program for parents at NIEPMD(Tailoring & Embroidery Unit)	00	19	19
3	April 13	Income Generation program for parents at NIEPMD (Chemical Production unit)	00	07	07
4	April 13	Income Generation program for parents at NIEPMD (Jute Production unit)	00	06	06
5	May 13	Income Generation program for parents at NIEPMD(Tailoring & Embroidery Unit)	00	07	07
6	May 13	Income Generation program for parents at NIEPMD (Jute Production unit)	00	03	03
7	June 13	Income Generation program for parents at NIEPMD(Tailoring & Embroidery Unit)	00	06	06
8	June 13	Income Generation program for parents at NIEPMD(Chemical Production Unit)	00	06	06
9	June 13	Income Generation program for parents at NIEPMD(Jute Production Unit)	00	06	06
10	July 13	Income Generation program for parents at NIEPMD(Tailoring & Embroidery Unit)	00	06	06
11	July 13	Income Generation program for parents at NIEPMD(Chemical Production Unit)	00	06	06
12	July 13	Income Generation program for parents at NIEPMD(Jute Production Unit)	00	06	06
13	August 13	Income Generation program for parents at NIEPMD(Tailoring & Embroidery Unit)	00	05	05
14	August 13	Income Generation program for parents at NIEPMD(Chemical Production Unit)	00	06	06
15	August 13	Income Generation program for parents at NIEPMD(Jute Production Unit)	00	05	05
16	25 th Aug 13	Parent Training program on Management of Persons with Disabilities	02	13	15
17	September 13	Income Generation program for parents at NIEPMD(Tailoring & Embroidery Unit).	00	05	05
18	September 13	Income Generation program for parents at NIEPMD(Chemical Production Unit).	00	06	06
19	September 13	Income Generation program for parents at NIEPMD(Jute Production Unit).	00	05	05
20	October 13	Income Generation program for parents at NIEPMD(Tailoring & Embroidery Unit).	00	05	05
21	October 13	Income Generation program for parents at NIEPMD(Chemical Production Unit).	00	06	06



**NATIONAL INSTITUTE FOR EMPOWERMENT
OF PERSONS WITH MULTIPLE DISABILITIES**

22	October 13	Income Generation program for parents at NIEPMD(Jute Production Unit).	00	05	05
23	November 13	Income Generation program for parents at NIEPMD(Tailoring & Embroidery Unit).	00	05	05
24	November 13	Income Generation program for parents at NIEPMD(Chemical Production Unit).	00	06	06
25	November 13	Income Generation program for parents at NIEPMD(Jute Production Unit).	00	05	05
26	November 13	Income Generation program for parents at NIEPMD(Tailoring & Embroidery Unit).4 th Batch	00	21	21
27	December 13	Income Generation program for parents at NIEPMD(Tailoring & Embroidery Unit).	00	05	05
28	December 13	Income Generation program for parents at NIEPMD(Chemical Production Unit).	00	04	04
29	December 13	Income Generation program for parents at NIEPMD(Jute Production Unit).	00	05	05
30	December 13	Income Generation program for parents at NIEPMD(Jewellery Making).	00	04	04
31	December 13	Income Generation program for parents at NIEPMD(Candle Making).	00	04	04
32	December 13	Income Generation program for parents at NIEPMD(Tailoring & Embroidery Unit) 4 th Batch	00	21	21
33	21 st Dec 2013	Parent training program on Management of persons with MR, Chennai	31	01	32
34	23 – 24 Dec 2013	Parent Training program on Feeding Techniques	00	20	20
35	January 14	Income Generation program for parents at NIEPMD(Tailoring & Embroidery Unit).	00	05	05
36	January 14	Income Generation program for parents at NIEPMD(Chemical Production Unit).	00	04	04
37	January 14	Income Generation program for parents at NIEPMD(Jute Production Unit).	00	05	05
38	January 14	Income Generation program for parents at NIEPMD(Jewellery Making).	00	04	04
39	January 14	Income Generation program for parents at NIEPMD(Candle Making).	00	04	04
40	January 14	Income Generation program for parents at NIEPMD (Tailoring & Embroidery Unit) 4 th Batch	00	21	21
41	February 14	Income Generation program for parents at NIEPMD (Tailoring & Embroidery Unit).	00	05	05
42	February 14	Income Generation program for parents at NIEPMD(Chemical Production Unit).	00	04	04
43	February 14	Income Generation program for parents at NIEPMD(Jute Production Unit).	00	05	05
44	February 14	Income Generation program for parents at NIEPMD(Jewellery Making).	00	04	04



45	February 14	Income Generation program for parents at NIEPMD(Candle Making).	00	04	04
46	February 14	Income Generation program for parents at NIEPMD (Tailoring & Embroidery Unit) 4 th Batch	00	21	21
47	1 st March 2014	Workshop for Parents of Children with Autism Spectrum Disorder	30	60	90
48	5 th March 2014	Management of Home program for children with CP and Multiple Disabilities	01	33	34
49	21 st March 2014	Home based management for Parents with ASD	4	42	46
50	March 14	Income Generation program for parents at NIEPMD (Tailoring & Embroidery Unit).	00	05	05
51	March 14	Income Generation program for parents at NIEPMD(Chemical Production Unit).	00	04	04
52	March 14	Income Generation program for parents at NIEPMD(Jute Production Unit).	00	05	05
53	March 14	Income Generation program for parents at NIEPMD(Jewellery Making).	00	04	04
54	March 14	Income Generation program for parents at NIEPMD(Candle Making).	00	04	04
55	March 14	Income Generation program for parents at NIEPMD (Tailoring & Embroidery Unit) 4 th Batch	00	21	21
56	March 14	Income Generation program for parents at NIEPMD (Greeting cards preparation) 4 th Batch	0	05	05
Total			71	515	586

Orientation & Awareness program:

S.No	DATE	TOPIC	No.of Participants		Total
			M	F	
1	1 st April 2013	Orientation program on Multiple Disabilities to MBBS students of Chettinad Hospital & Research Institute, Chennai	18	04	22
2	10 th April 2013	Orientation program on Multiple Disabilities to MBBS students of Chettinad Hospital & Research Institute, Chennai	11	06	17
3	17 th April 2013	Orientation program on Multiple Disabilities to B.Ed. Spl.Edu(VI) students of NIVH, Chennai .	15	07	22
4	19 th April 2013	Orientation program on Multiple Disabilities to Social workers of Madras School of Social Work, Chennai.	16	04	20
5	22 nd April 2013	Orientation program on Multiple Disabilities to officials of Lucia Centre for the Differently Abled, Tuticorin.	14	07	21
6	8 th May 2013	Orientation program on Multiple Disabilities to Speech and Hearing Students from SRM University	00	10	10
7	16 th May 2013	Orientation program on Multiple Disabilities to B.Ed. (HI) students of TNOU, Chennai.	08	16	24



**NATIONAL INSTITUTE FOR EMPOWERMENT
OF PERSONS WITH MULTIPLE DISABILITIES**

8	16 th May 2013	Orientation program on Multiple Disabilities to B.Ed. Spl.Edn(HI) students of MGR Govt.Hr.Sec.School, Chennai	18	18	36
9	20 th - 21 st May 2013	Orientation program on Multiple Disabilities to B.Sc (Speech and Hearing Students from SriRamachandra Medical College.	00	10	10
10	18 th June 2013	Orientation program on Multiple Disabilities to MBBS students of Chettinad Hospital & Research Institute, Chennai.	10	16	26
11	18 th June 2013	Orientation program on Multiple Disabilities to MA(Social Work) students of Banyan Academy of Leadership in Mental Health, Chennai.	08	06	14
12	1 st July 2013	Orientation program on Multiple Disabilities to NSS Co-ordinators of Madras School of Social Work Chennai.	13	11	24
13	5 th July 2013	Orientation program on Multiple Disabilities to NSS officers of Madras School of Social Work, Chennai.	10	13	23
14	9 th July 2013	Orientation program on Multiple Disabilities to MSW students of Madras School of Social Work, Chennai.	31	11	42
15	20 th Aug 2013	Orientation program on Multiple Disabilities B.Ed(MR) students of SPASTN, Chennai.	28	12	40
16	21 st Aug 13	Orientation program on Multiple Disabilities to 1 st Year MSW students of Hindustan College of Arts & Science, Mohd.Sathak College of Arts & Science & Madras School of Social Work, Chennai.	33	22	55
17	22 nd Aug 13	Orientation program on Multiple Disabilities to BPT students of SRM College of Physiotherapy, Chennai.	01	04	05
18	23 rd Aug 13	Orientation program on Multiple Disabilities to MSW students of St.Joseph's College, Chennai	03	06	09
19	27 th Aug 13	Orientation program on Multiple Disabilities to BSW students of Rajagin College of Social Science, Ernakulam.	15	17	32
20	30 th Aug 13	Orientation program on Multiple Disabilities to BSMS students of Sri Sairam Siddha Medical College of Research Centre, Chennai.	32	24	56
21	4 th Sep 13	Orientation program on Multiple Disabilities for NSS Co-ordinators of Madras School of Social Work, Chennai.	19	20	39
22	4 th Sep 13	Orientation program on Multiple Disabilities for CDF workers of OSAI NGO, Ariyalur	13	10	23
23	13 th Sep 13	Orientation program on Multiple Disabilities to ECSE – MR students of V-Excel Educational Trust, Chennai.	15	05	20
24	16 th Sep 13	Orientation program on Multiple Disabilities for NSS Co-ordinators of Madras School of Social Work, Chennai.	23	03	26
25	17 th Sep 13	Orientation program on Multiple Disabilities to BPO final year students of SVNIRTAR, Orissa.	20	2	22
26	18 th Sep 13	Orientation program on Multiple Disabilities to MBBS 1 st year students of Chenttinad Hospital& Research Institute, Chennai.	20	09	29



27	18 th Sep 13	Orientation program on Multiple Disabilities to MBBS 2 st year students of Chenttinad Hospital& Research Institute, Chennai.	18	11	29
28	20 th Sep 13	Orientation program on Multiple Disabilities for NSS Co-ordinators of Madras School of Social Work, Kelambakkam, Chennai	08	08	16
29	25 th Sep 13	Orientation program on Multiple Disabilities to 12 th Students of Bhuvana Krishna Mat. Hr.Sec.School, Kelambakkam, Chennai.	13	15	28
30	26 th Sep 13	Orientation program on Multiple Disabilities to coordinators of IEPC, Cuddalore.	17	04	21
31	26 th Sep 13	Orientation program on Multiple Disabilities to NSS Students of Apostolic Carmel Christ King Girls Hr.Sec.School, Tambaram, Chennai.	14	14	28
32	30 th Sep 13	Orientation on Learning Disability, Kalpakkam.	34	08	42
33	4 th October 2013	Orientation program on Multiple Disabilities to MBBS& PG Students, ChettinadHospital& Research Institute, Chennai.	15	12	27
34	9 th October 2013	Orientation program on Multiple Disabilities to NSS program coordinators from Universities of Tamil Nadu	26	00	26
35	18 th October 2013	Orientation program on Multiple Disabilities to NSS program coordinators from Universities of Tamil Nadu	20	00	20
36	24 th October 2013	Orientation program on Multiple Disabilities to PVD – CDFs, Integrated Education Promotion Council Service centre for the Disabled	13	13	26
37	25 th October 2013	Orientation program on Multiple Disabilities to M.Phil. (Clinical Psychology) students of Sri Ramachandra University, Chennai	13	00	13
38	13 th November 2013	Orientation program on Multiple Disabilities to Special Educator/Counselor, Live Wise Learning, Chennai	02	00	02
39	21 st November 2013	Awareness campaign – BadhteKadham V – Early Intervention, Athuru, Kancheepuram Dist.	05	145	150
40	28 th November 2013	Orientation program on Multiple Disabilities to Trainees of B.Ed.Spl.Edn(HI), Helen Keller Institute for Rehabilitation for Handicapped, Hyderabad	15	01	16
41	29 th November 2013	Orientation program on Multiple Disabilities to trainees of D.Ed.Spl.Edn& DCR (MR), Life Help Centre for the Handicapped, Chennai	00	16	16
42	4 th Dec 2013	Orientation program on Multiple Disabilities to NSS Volunteers of Madras School of Social Work, Chennai	16	00	16
43	10 th Dec 2013	Orientation program on Multiple Disabilities to Diploma in Nursing Students of Ragas School of Nursing, Chennai	00	10	10
44	12 th Dec 2013	Orientation program on Multiple Disabilities to NSS Volunteers of Madras School of Social Work, Chennai	23	00	23
45	19 th Dec 2013	Orientation program on Multiple Disabilities to IEPC Volunteers of PudhuVazhvuthittam, Cuddalore.	18	00	18



**NATIONAL INSTITUTE FOR EMPOWERMENT
OF PERSONS WITH MULTIPLE DISABILITIES**

46	8 th Jan 2014	Orientation program on Multiple Disabilities to D.Ed.Spl. Trainees of Govt. Training School for Blind, Chennai	09	09	18
47	10 th Jan 2014	Orientation program on Multiple Disabilities to B.Ed. (HI), of NIVH, Dehradun	17	19	36
48	16 th Jan 2014	Orientation program on Multiple Disabilities to M.Sc (Psychiatric Nursing) students of Nehru College of Nursing, Tirunelveli.	00	05	05
49	16 th Jan 2014	Orientation program on Multiple Disabilities to D.Ed. Spl.Ed-HI & VI trainees of Montfort centre for Education, Meghalaya	47	05	52
50	23 rd Jan 2014	Orientation program on Multiple Disabilities to B.Ed.SPI. Ed(MR) &M.Ed students of Mother Therasa Women's University	00	21	21
51	3 rd Feb 2014	Orientation program on Multiple Disabilities to College Professors of National Service Scheme empanelled training institution, Madras school of Social work, Chennai.	22	01	23
52	4 th Feb 2014	Orientation program on Multiple Disabilities to B.Sc. (ASLP) students AYJNHH/SRC, Secunderabad	28	02	30
53	5 th Feb 2014	Orientation program on Multiple Disabilities to MBBS students of Chettinad Medical College, Chennai.	13	13	26
54	7 th Feb 2014	Orientation program on Multiple Disabilities to students of P &O, Ishwar Institute of Prosthetics & Orthotics, Chennai.	05	00	05
55	7 th Feb 2014	Orientation program on Multiple Disabilities to P&O students of National Centre for P & O, Dept. of Biomedical Engineering, Scotland	05	02	07
56	12 th Feb 2014	Orientation program on Multiple Disabilities to students of Alpha Omega Learning Centre, Chennai	27	00	27
57	17 th Feb 2014	Orientation program on Multiple Disabilities to College Professors of National Service Scheme empanelled training institution, Madras school of Social work, Chennai.	17	02	19
58	25 th Feb 2014	Orientation program on Multiple Disabilities to College Professors of National Service Scheme empanelled training institution, Madras school of Social work, Chennai.	15	02	17
59	26 th Feb 2014	Orientation program on Multiple Disabilities to MBBS students of Chettinad Medical College, Chennai.	15	16	31
60	26 th Feb 2014	Orientation program on Early Detection, prevention and Intervention of disabilities to Community Disability Facilitators of PudhuVaazhu Project	188	402	590
61	28 th Feb 2014	Orientation program on Multiple Disabilities to DEd.Spl. Edn (CP) students of Spastic Society of Tiruchirappalli.	26	04	30
62	5 th March 2014	Orientation program on Multiple Disabilities to BPO students of Ishwar Institute of Prosthetics & Orthotics, Chennai.	05	02	07



63	6 th March 2014	Orientation program on Multiple Disabilities to students of Audiometry, Stanley Medical College, Chennai.	03	02	05
64	10 th March 2014	Orientation program on Multiple Disabilities to College Professors of National Service Scheme empanelled training institution, Madras school of Social work, Chennai.	15	0	15
65	12 th March 2014	Orientation program on Multiple Disabilities to D.Ed. Spl.Edn(MR) students of BalaVihar Training School, Chennai.	09	00	09
66	13 th March 2014	Orientation program on Multiple Disabilities to DVR (MR) students of NIMH, Regional Centre, Mumbai.	10	01	11
67	13 th March 2014	Orientation program on Multiple Disabilities to Rehabilitation Professionals of Agape Rehabilitation Centre, ChennaiDVR (MR) students of NIMH, Regional Centre, Mumbai.	02	02	04
68	20 th March 2014	Orientation program on Multiple Disabilities to NSS volunteers of Mamallan Institute of Technology, Sriperumpudhur,	65	00	65
69	27 th March 2014	Orientation program on Multiple Disabilities to Final year students of MBBS, Chettinad Hospital & Research Institute, Chennai.	15	13	28
70	28 th March 2014	Orientation program on Multiple Disabilities to Final year students of MBBS, Chettinad Hospital & Research Institute, Chennai.	16	13	29
71	28 th March 2014	Orientation program and distribution of Anganwadi kits on Early Detection, Intervention and Prevention to Master Trainers, Dindigul	0	40	40
Total			1238	1106	2344



Annexure 2

List of Faculty Members/Officials participated in Workshop/Conferences & Seminars

S.No	Faculty Name	Title of the Program	Organizer	Place
1	Smt.B.Leelavathi Shri.Stalin Dr.J.Vijayalakshmy	2 nd Joint Conference of ICEVI &DbI "Towards an Inclusive tomorrow	ICEVI &DbI Hosted in India by BPA	Ahmadabad, Gujarat.
2	Shri.P.Kamaraj	International Conference on Approahces Strategies for generation y learners	Tamil Nadu Teachers Education University	Chennai
3	Smt.B.Leelavathi Shri.Rajesh Ramachandran Smt.IG Anusuya Shri.D.Stalin Dr.K.Balabasker	National Workshop on Communication Assessment of Children with Deafblindness	NIEPMD & Sense International	Chennai
4	Dr.K.Balabaskar Shri.AfrozAlam	Workshop on Prime Minister's National Council Skill Development Program	NIEPMD	Chennai
5	Dr.M.K.Tomy	Equal Opportunities for Persons with Disabilities for recruitment of the Govt. of Tamil Nadu	State Commissioner for Differently Aabled, Govt. of Tamil Nadu & NIVH – RC	Chennai
6	Dr.J.Vijayalakshmy	Development of Curriculum for children with Multiple Disabilities and other disabilities	NCERT and SSA	Bangalore
7	Shri.M.Rajesh	Training program on Installation and operation of SOUL software 2.0	INFLIBNET	Ahmedabad, Gujarat.
8	Dr.J.Vijayalakshmy	International Conference on Early Intervention	Madhuram Narayan Centre,	Chennai
9	Dr.J.Vijayalakshmy	Symposium on Genetic counseling and gene testing	SankaraNethrayalay Academy	Chennai
10	Shri.Stalin Arul Regan Smt.Sophiya Vani	National Conference on Deafblindness & Multiple Disabilities	NIEPMD & Sense International	New Delhi
11	Dr.Neeradha Chandramohan, Shri.S.Sanakara Narayanan Shri.M.Rajesh	17 th National Conference of E-Governance	Dept.of Administrative Reforms & Personal Grievances, Govt. of India and Dept. of IT, Govt.of Kerala	Cochin, Kerala.



12	Dr. Neeradha Chandramohan (Chief Guest)	National seminar on 4 th All India Central Government Deaf Employee's Association	Central Government Deaf Employee's Association	Chennai
13	Dr.K.Balabaskar& Mrs.C Mala	Consultation program on SAARC youth chapter organized by Rajiv Gandhi National Institute of Youth Development on 3 rd Feb 2014	RGNIYD	Chennai
14	Dr. J.Vijayalakshmy	Summit of the Mind	RCI	New Delhi
15	Smt.S.Sobhiyavani	Eating in Individuals with MD	Vidhyasagar, & Perkins International	Chennai.
16	Dr.J.Vijayalakshmy	Early Identification and Intervention	Pebbles Special School, Chennai	Chennai.
17	ShriS.Karthikeyan	National Annual conference of Indian Association of Clinical Psychologists	Dept.of Clinical Psychology, SRM University	Chennai.
18	Shri Nachiketa Rout	North Eastern Regional Conference on Persons with additional disability	NIEPMD & AYJNIHH	Shillong, Meghalaya
19	Smt.I G Anusuya	Workshop on Specific Learning Disability	NIEPMD	Chennai

Presentation of Papers by Faculties

S.No	Faculty Name	Title of the program/Paper	Topic	Organizer
1	Smt.B.Leelavathi Shri.D.Stalin	2 nd Joint Conference of ICEVI & Dbl "Towards an Inclusive tomorrow	Effect of gardening to enhance Tactual Skills in Children with Multiple Disabilities	ICEVI & Dbl Hosted in India by BPA
2	Dr.J.Vijayalakshmy	2 nd Joint Conference of ICEVI & Dbl "Towards an Inclusive tomorrow	Concluding Remarks	ICEVI & Dbl Hosted in India by BPA
3	Dr.J.Vijayalakshmy	Inclusive curriculum for Mentally Challenged	Development of Inclusive Education Curriculum for Persons with Multiple Disabilities	SCERT, Trivandrum
4	Dr.K.Balabaskar, ShriD.Rajkumar	National Conference on Praxis in Disabilities Studies	Independent Living Skills : A successful process for Adults with Multiple Disabilities	Pondicherry University, Pudhucherry,



**NATIONAL INSTITUTE FOR EMPOWERMENT
OF PERSONS WITH MULTIPLE DISABILITIES**

5	Dr.K.Balabasker	Easter Regional workshop on creating awareness on Disability Issue	Role of NIEPMD	SVNIRTAR, Cuttack, Odisha
6	Dr.M.K.Tomy	Equal Opportunities for Persons with Disabilities in Employment	Employment of Differently Abled Persons in their work environment – Problems & Solutions Locomotor Disability	State Commissioner office for PwDs, Chennai.
7	Dr.K.Balabaskar	North East conference on Rehabilitation of Persons with Multiple Disabilities	Schemes & program implementation by DDA, MSJ&E, GOI	Guwahati, Assam
8	Dr.J.Vijayalakshmy	Workshop on Disabilities	Causes of Disabilities & Early Intervention	MG University, Kottayam Kerala
9	Dr.K.Balabaskar	Prime Minister’s National Skill Development program		ShastriBhawan, New Delhi.
10	Dr.J.Vijayalakshmy	Adolescent issues and challenges in Children in Secondary & Higher Secondary level		NCERT, New Delhi.
11	Shri.Nachiketa Rout	National Conference of Rehabilitation of Persons with Multiple Disabilities	1. Professional Perspective on Management of Multiple Disabilities 2.Management of a Child with Ataxic CP: A transdisciplinary approach 3. Parental Perspective of Multiple Disabilities 4 An Indian made low cost multiuse hearing aid	New Delhi
12	Smt.I. G. Anusuya	National Seminar on “Mainstreaming the Differently abled persons – Challenges & Interventions	Assessment & Management of Children with Learning Disabilities	VSU, Nellore (AP)
13	Shri P.Raghuram	National Conference on Inclusive Education	Sensory Integration	Nellore,(AP)
14	Shri Stalin Arul Regan & Smt. Sophiya Vani	National Conference on Deafblindness & Multiple Disabilities	Developing prewriting skills for children with Multiple Disabilities	New Delhi.



15	Dr.K.Balabaskar	Career development for young development with HI, Intellectual challenge, deaf blindness and multiple disabilities	Job opportunities for young adults with Intellectual challenges	Clarke School, Chennai
16	Dr.J.Vijayalakshmy	CRE program Clark school for Deaf,	The Road leading to transition to adult life for persons with disabilities	Chennai
17	Dr.J.Vijayalakshmy	CRE Program, V-excel, Chennai	Adaptations in the class room for persons with autism	Chennai
18	Dr.K.Balabasker	Career development for young development with HI, Intellectual challenge, deaf blindness and multiple disabilities	Assessment before job placement	Chennai
19	Dr.J.Vijayalakshmy	Prevention and Early Identification	Social Welfare Dept	Pudhucherry
20	Dr.K.Balabaskar	National workshop on Incheon strategy effective implementation in Indian Context make the right deal	Goal.1.Reduce the poverty and enhance work and employment prospectus among persons with intellectual disabilities	Secunderabad.
21	Dr.J.Vijayalakshmy		Causes of Deafblindness and prevention	Chennai
22	Dr.J.Vijayalakshmy		Early Identification and early intervention for children with visual impairment	Chennai.



National Institute for Empowerment of Persons with Multiple Disabilities [NIEPMD]

(Department of Disability Affairs, Ministry of Social Justice & Empowerment, Govt. of India)

East Coast Road, Muttukadu, Kovalam P.o Chennai- 603 112

Phone: 044-27472113, 27472046 Fax: 044-27472389

Website: www.niepmd.tn.nic.in Email: niepmd@gmail.com