

# SOCIAL SCRIPTS SERIES 4



Topic: Using gadgets at home

**Department of Special Education**

**National Institute for Empowerment of Persons  
with Multiple Disabilities (Divyangjan)  
(NIEPMD)**

Ministry of Social Justice & Empowerment, Govt. of India  
Email: [niepmd@gmail.com](mailto:niepmd@gmail.com) Website: [www.niepmd.tn.nic.in](http://www.niepmd.tn.nic.in)

MY NAME IS \_\_\_\_\_ EG: TANU



\*\*Child's Photograph can be used



TANU IS 8 YRS OLD



TANU GOES TO SCHOOL BUT NOW A DAYS  
SCHOOL & PLAYGROUND ARE CLOSED DUE  
TO A VIRUS





# TANU HAS FRIENDS AT SCHOOL



AS EVERYTHING IS CLOSED OUTSIDE HOME,  
TANU HAS TO STAY AT HOME & SHE CAN'T PLAY  
HER FAVORITE GAMES WITH HER FRIENDS.





IT'S DIFFICULT FOR TANU TO BE AT HOME  
FOR LONG TIME WITHOUT PLAYING.



BUT TANU CAN PLAY WITH SOFT TOYS  
(AVAILABLE AT HOME)





IF TANU WANTS TO PLAY WITH THE GADGET (MOBILE PHONE OR ANY), TANU DOES'NT WHINE, GRASP, OR YELL.

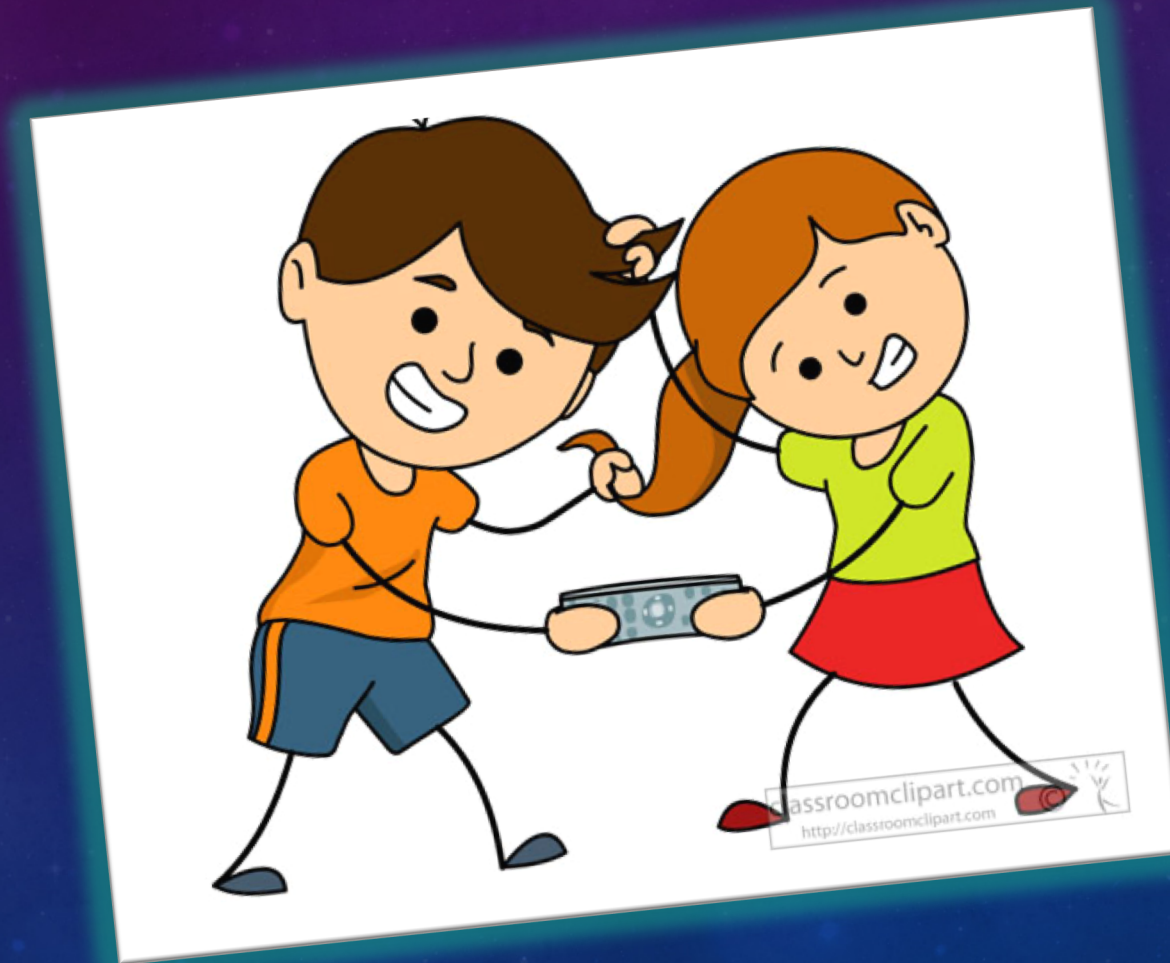

TANU CAN TAP MUMMA/PAPA/DIDI/BHAIYA ON THE SHOULDER OR ASK POLITELY BY GOING BESIDE THEM, "CAN I PLAY WITH THE MOBILE PHONE, PLEASE"?





TANU CAN PLAY ON GADGET TWO TIMES A DAY:

@1'O CLOCK FOR 15 MINUTES (OR AFTER LUNCH/OR THE PARENT'S SUITABLE TIME TO PROVIDE THE PHONE/GADGET).

@8'O CLOCK (BEFORE DINNER/ PARENT'S SUITABLE TIME)

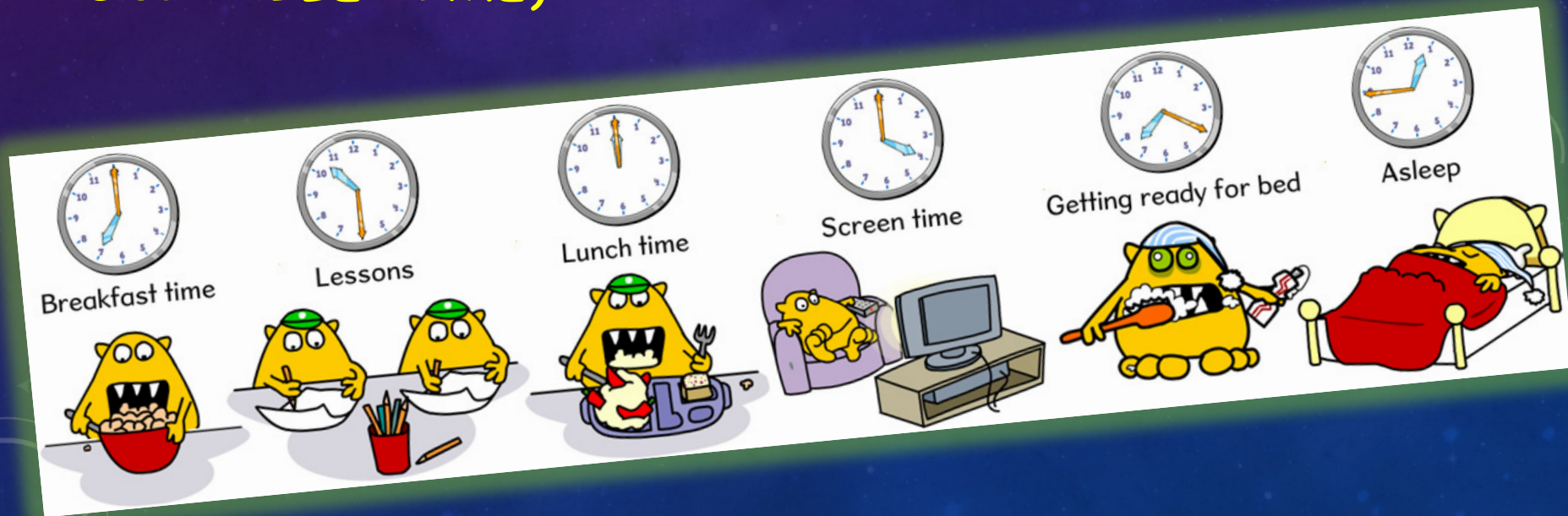

TANU HAS GOOD BEHAVIOR AND  
MUMMA/PAPA/DIDI/BHAIYA ARE HAPPY.

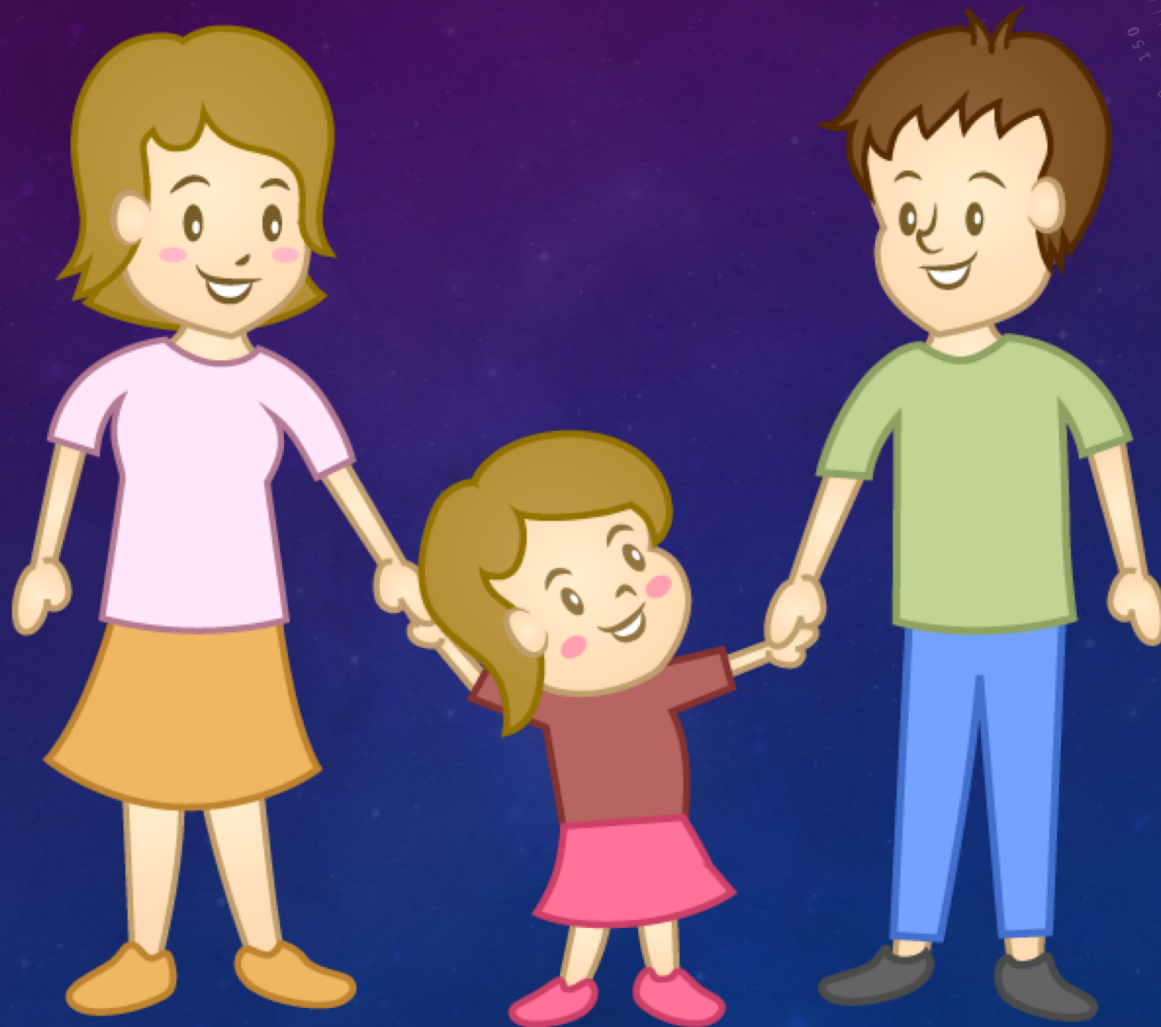





## **Department of Special Education**

**National Institute for Empowerment of Persons  
with Multiple Disabilities (Divyangjan)  
(NIEPMD)**

**Ministry of Social Justice & Empowerment, Govt. of India**  
**Email: [niepmd@gmail.com](mailto:niepmd@gmail.com) Website: [www.niepmd.tn.nic.in](http://www.niepmd.tn.nic.in)**

**I.G ANUSUYA, R.O (Spl.Edn)**